Wilmington Public Library
Wilmington, Ma 01887
Copy #2

Town Crier

Tewksbury - Wilmington

Wilmington, Mass.

21ST YEAR - NO. 36 | 658-2346 | SEPTEMBER 2, 1976 | 364 MIDDLESEX AVE., WILMINGTON | TWENTY CENTS

Schools open Wednesday

School starting times for Wilmington for the 1976-77 school year are listed below. Parents should be aware that, Wednesday, September 8, is a half day for grades one through six, and that September 9 and 10 are full days for grades one through six. The kindergarten A.M. session will begin on September 8. The first day for students attending the P.M. kindergarten session will be September 9.

Lunches will be served all three days of this week.

Wednesday afternoon dismissal time for all elementary schools will be 12:30 p.m.

September 7: Grade nine only, Wilmington High School, 12:30 - 2:20 p.m. All ninth gradestudents who are eligible to ride the bus should be at their respective bus stops at 11:45 a.m. (Above Sept. 7 only - freshman orientation).

September 8: All grades, Wilmington High School 7:50 a.m. to 2:20 p.m.

North and West Intermeidate, grades seven and eight, 7:55 a.m. to 2:20 p.m.

All elementary schools, Monday, Tuesday, Thursday, Friday) grades one through six 8:45 a.m. to 3 p.m. except Wednesdays (including Sept. 8) 8:45 a.m. to 12:30 p.m.

Kindergarten: A.M. session, September 8 8:45 a.m. to 11:30 a.m.; P.M. session, September 9, 12:30 p.m. to 3 p.m. There will be no P.M. kindergarten session, Wednesday, September 8).

All classes in the S.E.E.M. Program will start September 9.

Plans for Thanksgiving Dance

Bob Winchell presiding. The new president of the High School Athletic Boosters is shown, Monday evening, discussing plans for the annual Thanksgiving Dance, after the Tewksbury/Wilmington football game.

Wilmington will, of course, defeat Tewksbury.

Last year's game ended in a 14 - 14 tie.

ROTARY GOVERNOR: Wilmington's Rotary Club entertained its Governor, Atty Bill Ardiff of Danvers, yesterday, and vice-versa.

Lynn Bissett has Moped

Lynn Bissett of Powder House Circle in Wilmington is a lady who has just bought herself a Moped - the little motorized bicycle. She says she is going to ride it on September 26 - which is the date of the Wilmington Community Fund Walk-a-thon.

New road to connect to Andover/Wilmington?

Tewksbury selectmen have put off for a week a proposal about a new road, to be a tri-town connection between Wilmington, Andover and Tewksbury. The proposal was first heard, or seemingly first heard Tuesday evening in the Tewksbury selectmen's meeting.

The road would be in the vicinity of Dascomb Road, in Tewksbury, or Route 125 in Wilmington. It would serve, the selectmen were told, to help Tewksbury get an entrance into 400 acres of land in the northerly part of town, near Andover and Wilmington.

The road is aimed, they were told, at alleviating problems at the Gillette plant in Andover, a plant that faces onto Route 93, but which is served by a connector road from Ballardvale. There is, at the present time, a connector road from Ballardvale Street in Wilmington.

Joe Doherty of the Tewksbury Planning Board told the selectmen that it could offer a solution for Tewksbury in opening up 400 "prime" acres of land for industry. The land is, he said, practically landlockeed, and could be a good site for industry, being near the Boston & Maine Railroad.

Selectman Joseph McNeil of Tewksbury told of attending a meeting in Andover and found that the two other communities had been working for quite a while on the problem.

The news, to Selectman Hallisey, was that Tewksbury was seemingly being introduced to the picture because Andover needed other towns to participate in governmental assistance plans. He asked Chairman Boudreau if there had been any letters on the subject. Mr. Boudreau was not certain.

Selectman Frank Antonelli had a wait and see attitude. He would not object to something being of assistance to Tewksbury, but he felt that the plans should be developed, to see if the roads would be of value to Tewksbury.

Analog Devices president cites high technology firms

Analog Devices opened a new plant, in Wakefield, last week, and the president, Ray State, told the Governor and others assembled that the business of high technology, in Massachusetts is posed for major growth and expansion.

Analog Devices considers itself a Norwood company, but many persons in Wilmington consider it a Wilmington company. It has an extensive plant on Woburn Street which has more than doubled its size in the recent past.

The company employs more than 1000 people, mostly in Massachusetts. In addition to the Wilmington and Norwood plants, there are plants in Westwood and Holliston. The new plant in Wakefield now becomes the fifth in Massachusetts for the company.

Stata expects that Analog Devices will continue to expand. The Wakefield plant, which until 1971 was the plant of a government defense contractor, is expected to employ more than 100 persons. Some are moving from Rochester, New York.

The new plant of Analog in Wakefield will house an Analog Devices Microelectronics Division, and a New Ventures Group.

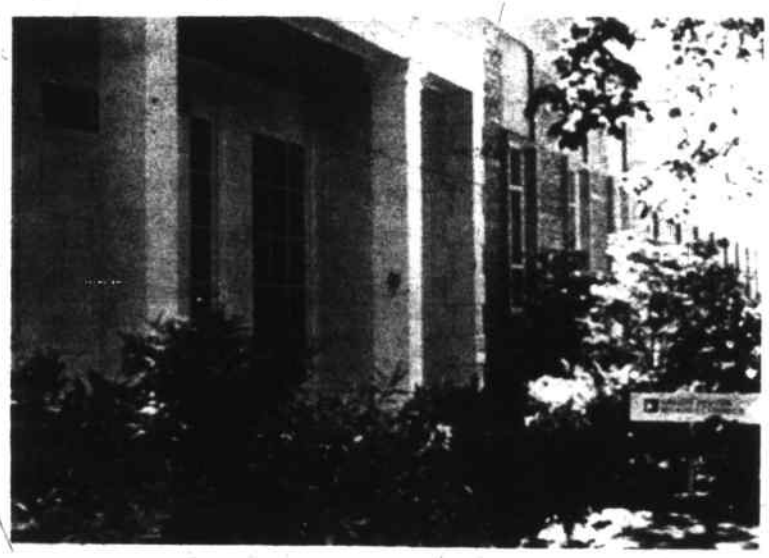

The New Ventures Group will develop new business opportunities in integrated circuit technology.

Analog is the leading producer of electronic devices and systems used in precision measurement and control instruments, and in computerized control systems. The company has plans for a 25 per cent growth per year. Its 1975 sales were $30 millions.

THE GOOD OLD TECHNOLOGY: Of Yester Year. There was a day when street cars ran by Silver Lake, from Everett to Lowell.

This picture was taken about 1933 by James F. Hallett. It shows one of the street cars of that day. In the background is the old Deacon Foster home, where the South Tewksbury Methodist Church stands today.

NOW OPEN
HAIR AFFAIR
Shawsheen Ave. & Hopkins Street
Wilmington
(Across from Shawsheen School)
658-9460
COME AND MEET Cynthia & David
BACK TO SCHOOL Hair styles
Back to School Special
Blow Cut $6.50

Commercial Bank & Trust
CLOSED
Sat. Sept 4th

Announcing
Dr. Richard McDowell
Announces the opening of an office in Wilmington, the third week of September, 1976.
Practice limited to obstetrics and gynecology.
Special training in infertility.
10 Church Street Wilmington 665-6619

OBITUARIES

Ellen Fletcher 72 years in Tewksbury

Mrs. Ellen F. (Bingham) (Briggs) Fletcher, 92, widow of James C. Fletcher, formerly of 945 Main St., Tewksbury died this week at St. John's Hospital.

She was born in Lempster, N.H. December 2, 1883, the daughter of the late Henry M. and the late Ellen E. (Abbot) Bingham, and had been a resident of Tewksbury for the past 72 years, having come from New Hampshire in May of 1904.

She was a long time member of the Tewksbury Congregational Church and in her younger days was very active in church affairs.

Prior to her marriage to James Fletcher she was married to the late Frederick A. Briggs, who died in 1953.

Mrs. Fletcher is survived by two nieces, Mrs. Ralph (Marjorie) Stevens of Bellows Falls, Vt., and Mrs. Herman (Eleanor) Wood, also of Vermont; her stepson, Herbert J., of Kingston, N.H. and two stepdaughters, Mrs. Nathanial (Ethel) Trull, of Lowell and Mrs. Merle (Ruth) James, of Milford, Conn.

Funeral services were held Wednesday from the Farmer and Dee Funeral Home. Interment followed in Tewksbury Cemetery.

Wilmington Congregational Church

The Rev. George B. Taylor, III, minister; Robert A. Jacob minister to youth; 658-2264 or 658-3801.

Sunday, Sept. 5: 9:30 a.m., Communion worship service with nursery care provided.

Thursday, Sept. 2: 9:30 a.m., Bible study with childcare.

Friday, Sept. 6: 3:30 p.m., Prayer group visit Winchester Nursing Home.

Tuesday, Sept. 7: 9:30 a.m., Craft workshop for fair with child care.

Wednesday, Sept. 8: 9:30 a.m., L.B.S. board meeting; 10:15 a.m., L.B.S. business meeting and program; 11:45 a.m., Dessert lunch; 7 p.m., Youth Group Bible study; 8 p.m., Church Council.

Regional Health Center in Wilmington

Relatives, friends and loved ones honored by contributions in their memory to the Regional Health Center in Wilmington this week include:

In memory of Edwin B. Crouch, (Tewksbury) from Jean and Linda Griffiths.

In memory of Gerald Doran (Medford), from John and Nonie O'Brien.

In memory of Pia Ford (Medford), from John and Nonie O'Brien.

In memory of Sondra Smith, from friends and neighbors of North Street, Dadant Drive and Marcia Road.

In memory of Gabriella Flores from Raymond and Mary DiCecca.

In loving memory of our neighbor and friend Louise Kenneally from Ethel Ross and Charles Ross.

In loving memory of Mrs. Sandra Smith devoted mother of Jimmy Smith from the boys and girls of the Woburn Street School. She was also a parent volunteer at the school for many years and will be sadly missed.

Temple Shalom of Wilmington

High Holiday service schedule; Joseph Gelner, Cantor.

Rosh Hashanah, Evening service, Friday, Sept. 24, Mincha, 6:30 p.m.; Maariv, 7:30 p.m.

Morning service: First day, Saturday, Sept. 25, service starts at 9 a.m.; Mincha, 6:30 p.m.; Maariv, 7:10 p.m.

Morning service: Second day, Sunday, Sept. 26: Same schedule as first day and Shofar will be sounded on Sunday only.

Yom Kippur: Evening service, Sunday, Oct. 3; Mincha, 5 p.m.; Kol Nidre, 6:35 p.m.

Morning Service: Service starts at 9 a.m.; Yiskor (Memorial) exactly at noon; Mincha, 5 p.m.; Sounding of the Shofar, 7:45 p.m.; Maariv will follow immediately.

Sodality meets September 7

The Blessed Virgin Mary Sodality of St. Dorothy's Church of Tewksbury and Wilmington will hold its first meeting of the new season on Tuesday, September 7. Mass will be celebrated at 7:30 p.m. followed by a business meeting in the lower church hall when a newsletter will be distributed concerning the plans for the first half of the season. Refreshments will be served.

Plans are presently being made for a luncheon and blitz to be held on Thursday, September 16. Plans have also been completed for an enjoyable "Chateau Evening" on Friday, October 29 when the musical ((Oklahoma" will be presented.

Immediate deposit is requested for good seating arrangements therefore anyone desiring to attend must bring in their initial payment at the above meeting.

Regular meetings will be held the first Tuesday of each month. Dues for the 1976-77 season are now payable.

Bits & Pieces

Professor Maidique

General Manager-Vice President and co-founder Mitch Maidique of Analog Devices, Woburn St., Wilmington has been awarded a professorship on the faculty of the Harvard University Business School and left the firm on August 27.

During his seven years of service with Analog, Mitch made innumerable contributions to the growth and development of the company. With dogged determination he and Bob Peterson developed the firm into a successful business.

Mr. Maidique will continue his relationship with the company in serving as an advisor and has left his duties in the capable hands of Dr. Robert Pepper, former director of R & D who will succeed him as general manager. Dr. Pepper is not a newcomer to the field as he worked for the last 12 years in the field of monolithic components.

A farewell party honoring Mitch was held at the Post and Rail Restaurant in Billerica last Friday evening where friends and coworkers gathered to wish him the best of everything as Professor Maidique.

Sweet Adelines

The Merrimack Valley Sweet Adelines will start the fall season with a guest night on Thursday, Sept. 9 at St. Williams' Church Hall at 8 p.m.

The chapter is under the direction of Carl D'Angio of Reading, from the Greater Lawrence Chapter of Barbershoppers. New guests and old friends are invited to attend.

Adult registration

Registration for Adult Evening classes at Shawsheen Tech will take place from 7 to 9 p.m. on September 21, 22 and 23.

Courses start October 4. Catalogues explaining all courses are now available at the school.

Coast of Maine

Back from a "wonderful" week's cruise among the islands off the coast of Maine on a Winjammer out of Rockport are Miss Jean Crowley of Laite Rd., Tewksbury and neices and nephew, Jo-Anne, Patricia and Tom, children of Mr. and Mrs. Thomas P. Sexton of Chester Circle, Tewksbury.

Hospitalized

The fiance of Ann Marie Cavanaugh, and summer-time assistant of Ann Marie's father (Cavanaugh & Son Funeral Home) David McMahan of Woburn is a patient at Winchester Hospital.

David underwent surgery for a ruptured appendix early this week. He is a senior UMass.

Committee meeting

Cub Scout Pack 56 of the Wilmington Congregational Church will hold its first committee meeting on Thursday, Sept. 12 at 7:30 p.m. at the church. All interested parents are invited.

Orientation

Wilmington area residents are invited to the fall orientation days, Thursday and Friday, Sept. 16-17 at Widening Opportunity Research Center (formerly Women's Opportunity Research Center), Middlesex Community College, Bedford.

Thursday's schedule for orientation is from 7 to 9 p.m., while open house will continue the next day from 10 a.m. to 2 p.m. Location for both days: Continuing Education Building, Marist Campus, Springs Road, Bedford.

BIRTHS

AUDETTE: Jody Leigh, second child to Mr. and Mrs. Scott Audette of 2 Edwards Rd., Wilmington on August 20 at Winchester Hospital.

Grandparents are Mr. and Mrs. Samuel Klimarchuk of Edwards Rd., Wilmington and Mr. and Mrs. Roland Audette of Tanglewood Ave., Tewksbury.

Great grandparents are Mr. and Mrs. John Cullen of Devon, Conn.

GIVEN: Robert A. III, first child to Mr. and Mrs. Robert A. Given, Jr. of Lake Worth, Florida born on his mother's birthday, August 21.

Grandparents are Mr. and Mrs. Robert Maucher of Miami Beach, Florida and Mr. and Mrs. Robert A. Given, Sr. of Mystic Ave., Wilmington.

Great grandparents include Mrs. Pearl Maucher and Mrs. Pearl Wagner of Miami Beach and Edward R. Dickhaut Sr., of Fort Lauderdale.

YENTILE: Melissa Lynn, first child to Mr. and Mrs. Frank W. Yentile of 28 Linlew Street, Country Club Estates, Derry, N.H. on August 23 at Elliot Hospital in Manchester.

Grandparents are Mrs. Joan Boyd of Deerfield, N.H.; Leo Gauthier of Minneapolis and Mr. and Mrs. Frank P. Yentile of 63 Lowell St., Wilmington.

Regional Health Center in Wilmington

Thank you for your continuing support. Your tax-deductable contributions or your volunteer efforts are gratefully accepted at our office at 25 Lowell St. Office open 8:30 a.m. to 12 noon and 1 p.m. to 5 p.m. Monday thru Friday. 657-7677.

Honesty
Reliability
Free Estimates

Quality Masonry Work
Phone 658-9287
William J. Ross

NON VETERANS/VETERANS
DON'T "STIFLE YOURSELF"
TRY CONTINUING EDUCATION

The job market is tough! And furthering your education can be a means to an end. Now is a better time than ever to return to school. You can earn an Associates Degree through the continuing education program at Andover Junior College in less than two years. *And remember, qualified veterans can receive tax free money in excess of their tuition.*

In Less Than Two Years Earn an Associates Degree in Management, Accounting, Executive Secretarial Sciences. Attend Classes Two Nights Per Week.

By attending classes two nights a week you could have an Associates Degree in Applied Science. Or you could pick up some additional business skills with part-time study. Continuing education courses are specifically designed for adults; with a similar program available for daytime study.

ACCOUNTING
SHORTHAND
TYPING
ENGLISH
MARKETING PRINCIPLES
PSYCHOLOGY
PRINCIPLES OF MANAGEMENT
BUSINESS MATH
PERSONNEL MANAGEMENT
BUSINESS LAW

IMPORTANT:

Classes for degree programs begin **Sept. 13&14.** Contact the Office of Continuing Education today for further information on registration and course offerings. **Call 475-5151** or mail the coupon below.

OPEN MONDAYS thru THURSDAYS 9:30am - 8:00pm
FRIDAYS 9:30am - 4:30pm.

NAME.....
ADDRESS.....
CITY.....STATE.....ZIP.....
TELEPHONE.....

Andover Junior College
90 Main Street, Andover, Massachusetts 01810
Accredited Member A.I.C.S. Approved for Eligible Veterans

Brookside Nursery School
Enrollments Accepted
September 1976 - 77
403 Woburn St.
Wilmington
658-9024

Town Crier
Tewksbury - Wilmington

Published every Thursday by the Wilmington News Company, Inc., 364 Middlesex Avenue, Wilmington, Mass., 01887. Tel. (617) 658-2346.

Subscription prices, payable in advance. Wilmington and Tewksbury $7, U.S. $8, Foreign $11. All subscriptions expire on December 31. The Town Crier does not send out renewal notices. Subscribers are expected to pay in January of each year for renewal. There is an automatic deduction of $1 for all subscriptions renewed before February.

Offices hours, Monday through Wednesday, 9 am to 5 pm. Thursday and Friday as convenient.

Advertisements and stories for the Town Crier should be submitted no later than Tuesday noon of the week of publication.

Pictures for publication: no charge is made if they are suitable and are a part of a story which is acceptable for publication. To be suitable they must be black and white photos of the size needed. For a picture of an individual, a wallet size black and white photo is best. For color pictures or for pictures which must be changed in size, there will be a charge of $4.

No financial responsibility is accepted by the Wilmington News Company for errors in advertisements. A reprint will be made of any part of an advertisement in which an error affects the value of an advertised item.

The Town Crier has been honored by fourteen awards in journalism.

Second Class Postage is paid at Wilmington, Mass., 01887 Post Office.

Member of
MASSACHUSETTS PRESS ASSOCIATION
NEW ENGLAND PRESS ASSOCIATION
NATIONAL NEWSPAPER ASSOCIATION
(Sustaining member)

Tewksbury school lunch menu

Wednesday: Juice, Frankfurt in a Roll, Carrot and Celery Sticks, Choice of Fruit and Milk.

Thursday: Juice, Cheeseburger on a Roll, Tomato Wedges, Sliced Peaches and Milk.

Friday: Tuna Salad Plate, Potato Sticks, Carrot and Cabbage Slaw, Hot Rolls and Butter, Ice Cream and Milk.

Wilmington school cafeteria menus

Wednesday: Orange Juice, Grilled Frankfurter on Roll, Potato Sticks, Buttered Vegetables, Scooter Pies and Milk.

Thursday: Orange Juice, Grilled Cheeseburger on Roll, Buttered Corn, French Fries, Cookies and Milk.

Friday: Chilled Punch, Tuna Salad on Roll, Potato Chips, Coleslaw or Buttered Vegetable, Ice Cream and Milk.

Shawsheen Tecn menus

Line I and II

Wednesday: American Chop Suey, Buttered Green Beans, Fresh Baked Buttered Roll,

Thursday: Homestyle Beef Stew with Vegetables, Whipped Potato, Fresh Baked Buttered Roll, Chilled Peaches and Milk.

Friday: Baked Haddock Portion, Tartar Sauce and Catsup, Whipped Potato, Buttered Peas, Buttered Roll, Ice Cream and Milk.

Line III

Wednesday: Meatball Submarine Sandwich, Grated Parmesian Cheese, Buttered Green Beans, Pudding with Topping and Milk.

Thursday: Frankfort in a Buttered Roll, Homestyle Baked Beans, Cabbage and Carrot Slaw, Chilled Fruit and Milk.

Friday: Tomato Soup, Tunafish Salad on a Buttered Roll, Potato Chips, Carrot and Celery Sticks, Ice Cream and Milk.

Bits & Pieces

September 8, for Tech

Vocational students will return to school at Shawsheen Tech on Wednesday, Sept. 8. Students are expected to report directly to their homerooms at 7:45 a.m. except grade nine. Those students should report directly to the school gym.

Babysitter's course

The New England Memorial Hospital, Stoneham, will offer a babysitter's course on Wednesday afternoons, Sept. 22 through Oct. 13 from 3:30 to 5 in the hospital auditorium

Those 10 years of age or older are eligible. Pre-registration is required; there is a fee of $5. Call 665-1740, ext. 426.

CINEMAS 1 & 2
North Reading Rte 28
664-2211

CINEMA I
MURDER BY DEATH
Held Over Second Week
7:15 and 9:15 p.m.
$2.00 Adults PG
$1 for children and Senior Citizens

CINEMA II
SWEPT AWAY
7 and 9:15 pm
$1.50 Adults
RATED R

Monday and Tuesday Nites $1

Back home

Margaret Adams of Adams St., Wilmington has returned home following three weeks at Choate Memorial Hospital.

Harvest Fair

Wilmington's Golden Age Club will hold its annual Harvest Fair on Thursday, October 14 at K of C Hall.

Donations of articles for the various tables will be greatly appreciated. Call Nellie Thompson for details.

The fair, of course, is a public invited event.

Shamrock Liquors

Seagrams Seven 9.67 Half Gal.
J&B Scotch Half Gal 14.29
Warehouse Prices
S.S. PIERCE Vodka 7.66 Half Gal.
MR. & MRS. Bloody Mary Mix One Quart 99¢
Canada Dry Tonic 2 32 oz Btls 99¢

MR. BOSTON GIN Half Gal 7.52 80°
SHAMROCK Lite Rum Half Gal 8.99
SHAMROCK Tequila Half Gal 8.99

MR. BOSTON 80° Canadian 7.99 HALF GAL.
BARTENDER'S WHISKEY SOUR 12 Pak Box 79¢

Arrow Coffee Brandy One Quart 4.83

Largest Selection of Imported & Domestic Beer in N.E.

Old Bohemian BEER
REG. $3.99
24 N.R. BTLS.
3.69 CASE
A Taste of Germany at a Low Low Shamrock Price

Schlitz
24 12 OZ. CANS
5.20 CASE
BUY BY THE CASE & SAVE

Heineken 24 12 oz Btls. 11.69 Case
Schaefer 24 12 oz Cans 4.90 Case
Turborg 24 12 oz Cans 4.95 Case

Society Club Beverages
8 12 oz Cans $1

The Wine Market
Andre Cold Duck 1.68 Fifth
Yago Sant-Gria 1.44 Fifth
Mateus Rose 2.25 Fifth
Castellano Lambrusco 2.95 50 oz
Blue Nun 2.58 Fifth
Premium Jug Wines by
L. Martini 3.19 HG
Sebastiani 2.99 HG
Los Hermanos 2.79 HG
Burgundy & Chablis

WILMINGTON PLAZA — MAIN ST. RT. 38 WILMINGTON
OPPOSITE WILMINGTON FORD

Northeastern University at Austin Prep

Northeastern University, a pioneer in the concept of satellite campuses - extensions of the main university in various locations in Greater Boston will open a new campus at Austin Prep in Reading this fall.

University and Lincoln Colleges, Northeastern's part-time educational institutions, will offer more than 40 courses in business administration, law enforcement, liberal arts, and engineering technology at Austin Prep during the evening hours.

Registration for the fall quarter will be held Wednesday, September 8, and Monday, September 13, from 5:30 to 8 p.m.

For students who cannot register on the above dates, the Boston campus will hold registrations for all campuses on September 7 through 10 from 5:30 to 8 p.m.; Saturday, September 11, from 9 a.m. to noon; and on September 13 through 16 from 5:30 to 8 p.m.

University and Lincoln Colleges educate an estimated 12,000 students annually at various locations.

Striving to make higher education available to everyone, Northeastern offers these academic features:

- Nine campuses in the Boston area make it easier for the working person to attend school without commutinglong distances. University College is located in Boston, Burlington, Framingham, Norwood, Weymouth, Milford, Revere and, now for the forst time, in Brockton and Reading.

- Courses in mathematics and physics and engineering technology are offered through Lincoln College at Boston, Burlington, Framingham, Norwood, Brockton, Reading, and Weymouth.

- Under a program of intensives, University College has been able to compace multiquarter courses in business administration, law enforcement, and liberal arts into a single quarter of study. Offered on Friday afternoons and evenings at the Boston and Burlington campuses, these courses are designed to accelerate co pletion of the material without diminishing content or coverage. Students enrolling in these courses receive three or four credits and enjoy a special reduced tuition rate.

- New this year is a 12-week radio course on symphonis music conducted by Professor Roland Nadeau, chairman of the Department of Music at Northeastern. The two-credit course, "The Symphony," can be heard over station WGBH-FM, beginning September 27. Registration is through University College.

- Anyone with a high school diploma or the equivalent may begin a college education at University College simply by enrolling in the program. Northeastern's "open door" policy foregoes entrance exams, scores, and class rank. Kenneth W. Ballou, dean of University College says, "We will admit any adult who gives us reasonable assurance that he or she can cope with our courses."

- Unlike most other part-time programs offered at area colleges, where admission is only once a year, a student at University College can enter every 12 weeks or at the beginning of each quarter under the "rolling admissions" plan.

- It is possible to receive up to two full years or 50 per cent of the required work toward a degree without taking a course - just by successfully completing the College Level Examination Program (CLEP) tests sponsored by the College Entrance Examination Board.

- Up to 16 quarter hours of credit may be granted for a student's previous work experience and study, as part of the Non-Collegiate Experience Credit (NCEC) program.

Part-time University College courses are also offered during the day. Both day and evening classes run for 12 weeks, meeting once a week for 100 minutes. Some courses are twice a week. About 3,000 students attend University College in the day program at the Boston and Burlington campuses.

University College is a pioneer in offering education to persons who are busy at night and would like to go to school part time during the day.

Program counseling is available each day from 8:30 a.m. to 4:30 p.m. on all the campuses and curriculum is designed to be flexible enough so that students can select each course for a time and place convenient for them.

Students can carry either a light or heavy schedule to determine exactly when they will graduate. Theoretically, it is possible to complete the degree program in four years; but on the average, it takes seven or eight years of part-time study to earn a bachelor's degree.

University College offers a wide selection of programs like the renowned law enforcement programor the new therapeutic recreation program and of course the more traditional courses in liberal arts, business administration and the health sciences.

A successfu lstudent-teacher evaluation, where students rate both teachers and courses to maintain the best education possible, has been well received by University College students and faculty alike.

One of the most attractive features of University College is the tuition - a modest $39 per quarter hour.

Although Northeastern offers excellent programs to full-time day students, it has particular expertise with part-time programs since the university was founded as an evening school more than 80 years ago.

Wilmington First Baptist Church

The Rev. Everett F. Reed, Pastor; 658-8584.

Sunday, Sept. 5: 9:30 a.m., Morning Worship service with nursery care provided; 7 p.m., Evening service.

Tuesday, Sept. 7: 6 a.m., Men's Bible study.

Wednesday, Sept. 8: 9:30 a.m., Women's Bible study; 7 p.m., Midweek service; 8 p.m., Missions Committee.

The public is invited to attend any or all of the above listed services or meetings.

Selected Used Cars

'73 PLYMOUTH DUSTER, 2-dr HT; 6-cyl; auto; P. steer; sunroof; x-clean	$2395
'73 OLDS CUTLASS "S", Sharp car with all the goodies	$2575
'73 FIAT 128 SL, Sport Coupe, 4-speed, low miles	$1577
'73 VEGA GT COUPE, 4-speed, low miles	$1495
'73 DATSUN 1200 Coupe, Automatic, very low miles, real economy	$1920
'71 CHEV IMPALA CONVERTIBLE, V-8, auto, P. steer, a rare find	$1995
'69 OLDS CUTLASS, 2-dr. H-top, V-8, auto, P. steering	$1295
'70 MAVERICK, 6-cyl, std. trans, real economy	$1295
'70 FIREBIRD SPORT COUPE, 6-cyl, std. trans.	$1595
'72 PLYMOUTH DUSTER, 2-dr. HT, 6-cyl, auto, PS, Air C., low miles	$2295
'72 CHEV MALIBU, 2-dr HT, 8-cyl, auto, PS, V-top, low miles	$2395
'68 MUSTANG COUPE, V-8, auto, P-steer, Exceptionally clean	$1495
USED VOLKSWAGENS	
'74 KARMANN GHIA CONVERTIBLE, excellent cond, a rare find	$3495
'74 DASHER, 2-dr sedan, low miles, luxury model	$3295
'69 VW BEETLE, 4-spd. transmission, real economy	$795
'68 VW BEETLE, 4-spd. transmission, good buy	$795
'72 VW SQUAREBACK WAGON, economy transportation	$2295
'73 VW BEETLE CONVERTIBLE, 4-spd. trans, nice car	$2895
'73 VW SPORT BUG, 4-spd transmission, sharp car	$2395

We have many, many more fine used cars to choose from, all at big savings and most with our available 12-month unlimited mileage service contract.

Woburn Volkswagen
ROUTE 3 • WOBURN
935-4010

A good tune up could save you from $100 to $200 in Fuel Consumption.

WHEN was the last time your heating system was thoroughly tuned up by a state licensed service technician?

- New Oil Filter Cartridge
- Clean and adjust electrodes
- Chemical cleaning of oil lines and pump strainer
- Oil all motors
- Inspect all control settings, draft and stack temperature readings
- Clean smoke pipe
- Check chimney base

$21.95

CALL TOM KENDALL
AT FITZGERALD FUEL
219 Main Street
Wilmington
658-3383 944-3310

Tewksbury Junior High School home room assignments

The following is a listing of home rooms to which Tewksbury Junior High School students will report on Wednesday, September 8. Seventh grade students, as well as ninth grade students may locate their particular home rooms according to the alphabetical listings.

Particular eighth grade students, who will be spending part of their school day at the Chandler St. Wing, are not assigned to these rooms alphabetically but rather because of their ease in being so scheduled. Thus all the names of students scheduled for part of the day at Chandler St. Wing are printed below namely Rooms N'1, N-2, N-3, N-4, N-5, Cafe, 105, 106, 122 and 123. Eighth grade students must try to locate their names in these rooms first. If eighth grade students are not specifically listed here by name, then the student will locate his home room in the alphabetical listing printed below these specific rooms.

Home rooms N-1, N-2, N-3, N-4 and N-5 will report to the auditorium for orientation immediately upon their arrival at school. All other students will report to their assigned home rooms in the Junior High School immediately upon their arrival.

Directions, schedules, a complete orientation, and other pertinent instructions will be given during ane xtended home room period on opening day.

Please do not call the school for home room or bus route information since these lists will be posted in the main lobby. Personnel will be on hand to give specific directions on opening day to those who need it.

All transfer students not previously registered in the Tewksbury Public Schools should register at the school as soon as possible so that a schedule may be prepared. The school is open from 9 a.m. to 3 p.m. this week.

Students, whose final report cards have been withheld due to outstanding obligations, should contact the school immediately to rectify the situation. Nonpromotion and summer school students should also contact the school relative to their scheduling status.

Seventh grade Homerooms

201, Achin, Elizabeth to Belanger, John; 202, Belley, Jean to Butera, Heidi; 203, Byers, William to Coakley, Joseph; 204, Coffin, Robert to DeLuca, Robert; 205, DeLuccia, No Ann to Farrell, Patricia; 206, Fawcett, Tammy to Fusco, Marie; 207, Gaetani, Laurie to Hanson, Christine; 210, Hanson, Mark to Jacquard, Lori; 211, Jarrell, Karen to LaFortune, Andre.

212, Laford, Reta to Marr, Francis; 213, Marshall, Maureen to Mills, Christopher; 214, Mills, James to O'Brien, Barbara; 220, O'Brien, David to Pintacoda, Ruth; 221, Piper, Garrett to Romanowsky, Paul; 222, Roper, Alice to Silk, Daniel; 223, Simas, George to Surette, Brenda; 224, Surette, Lisa to Walsh, Jeffrey; 230, Walsh, Kathleen to Zurawski, Susan.

Ninth grade

107, Adams, Denise to Bigelow, Stacey; 108, Billings, Daniel to Calistro, Robert; 109, Callahan, Joanne to Collins, Janet; 110, Colson, Ronald to DiLoreto, Lisa; 112, Dogherty, Michelle to Ferguson, John; 113, Fernald, Brian to Giannetti, Frank; 114, Gilbert, Lawrence to Hirsh, Dean.

115, Holmes, Elizabeth to Laford, Timothy; 116, LaFortune, Michelle to Mahoney, Kevin; 124, Maillet, Christine to McLean, Joan; 125, McMahon, Christine to Nardone, Nancy; 136, Naumnik, Susan to Peters, Deborah; 138, Peters, Philip to Robertson, Stanley; 139, Rockwell, Brian to Silva, Sharon; 140, Smith, Denise to Valenti, Mark; 141, Vallerand, Michelle to Zerber, Michelle.

Chandler St. Wing

NI

Lynne Buckley, Mark Capua, Kevin Carey, Steven Creamer, Dorothy Davies, Andrew Edgecomb, Arthur Griswold, Robert Harris.

Beverly Henderson, Kenneth Johnson, Wayne LaFerriere, Edward Martel, Lisa McCarthy, William Melanson, John Shelley, Thomas Sickles, Timothy Swain.

Cafe

Antonette Accolla, Lori Anderson, Clifford Arsenault, Richard Bernard, Dawn Burge, Maureen Byers, Jeannie Campbell, Joseph Cappello, Robert Chambers, Colleen Coldwell, Bruce Comeau, John Conley, Robert Fadden, Michelle Firneno.

Susan Gaudet, Donna Hawkes, John Janocha, John Maccini, Pamela Morse, Laura Mosher, Michael Prescott, William Rodopoulos, Anne Sheedy, Joseph Stalonczyk, Joanne Ulm, Daniel Walsh, Daniel Zabawa.

NII

Arthur Alfano, Lisa Amorella, Denise Bentham, Jennifer Cantwell, Kelly Casey, Shannon Daw, Mark Dec, Richrrd DiGirogio, Michelle Fader, Susan Farr, Diane Flibotte, Robin Golen, John Hamilton, David Jelley, Crystal Layman, Joseph Lynch.

Michael Maher, Michael Mahoney, Julia Marrone, Theresa McCarthy, Deborah Nutile, Glenn Plant, Lisa Regan, Ross Sargent, Beverly Shattuck, Michael Spinelli, David Sullivan, Richard Whitney, Kim Witsoe.

105

Robert Beechin, Sandra Chartier, Scott Davey, Michelle Deschamps, John Dristiliari, Catherine Gessner, Edward Harrison, Richard Kelly, Roger LaFerriere, Derek Litton, Paula MacDonald, Brian McGlaughlin, John Muise, Tina Naumnik.

FIRE HAZARD

Protect your property from danger of brush, & hay fires. We mow, rake and remove fall weeks, bushes, hay, etc.

We also sell screened loam, '6.50 per yd. delivered. Manure delivered, from '7.00 to '10.00 (depending on type). For fast, courteous service

Call Romano & Daughter
658-6586 or 658-3493

we also sell small quantities of loam & organic manure.

Hockey Tryouts start NEXT week
FACE MASKS MANDATORY

CAGES - VISORS & COMBINATIONS IN STOCK Start at 7.50

	LIST	NOW
Cooper Gloves BDV (Chicago color only)	35.50	$19.95
Cooper CH 100 & ML 100	8.50	4.50
Cooper SY 500 Helmet	19.50	13.95

Discontinued skates of CCM, BAUER, & HYDE at or below cost

Koko & Cooper Jr. Sticks 3.95
Victoriaville & Cooper Sr. Sticks 4.95
Titan Jr. Sticks 5.50

CCM, BAUER, LANGE, & HYDE SKATES in stock
Custom Radius & Expert Skate sharpening

MTW 10 - 7
TF 10 - 8
S 10 - 5

Mac & Duff's Sport Shop

52 Main St. (Across from Silver Lake) 658-9876

Northeastern, the University of Reading.

Now you have a great University to call your own. Because now Northeastern brings the U. to you, with full credit evening courses at Austin Prep, on Willow Street.

Northeastern is, as you probably already know, one of the country's outstanding Universities, particularly in the field of adult education.

You can study Accounting here, or Law Enforcement, or Business Administration; you can take courses in disciplines like Fire Technology, Foundations of Mathematics and more; you can enrich yourself through the Liberal Arts.

You do all this one evening a week, in a small class taught by Northeastern's own outstanding faculty, or by professionals especially chosen by Northeastern. (If you're not interested in University credit, you can audit courses: you don't even have to take exams.)

Now that you're smart enough to appreciate what a college education can do for you, isn't it good to know there's a great University so near?

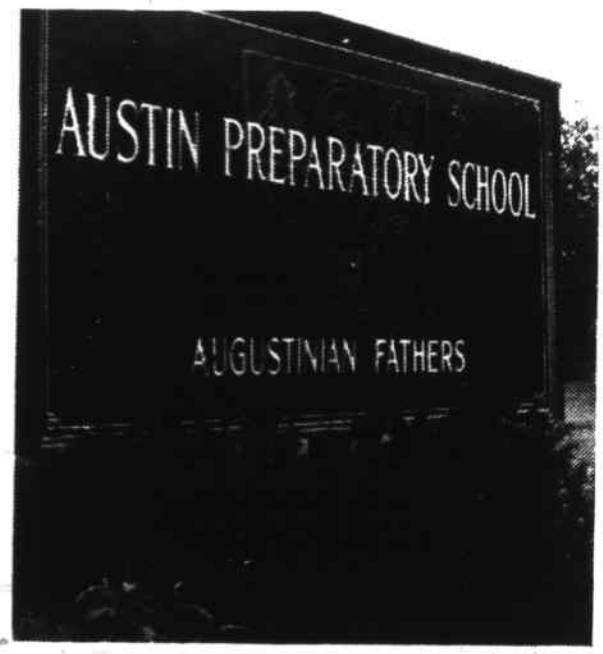

Registration Information

To register, come to Austin Prep between 5:30 and 8 p.m., either Wednesday, Sept. 8 or Monday, Sept. 13. We'll have refreshments, and plenty of people to help you.

Northeastern University

University College/Lincoln College

For further information, call University College in Boston at 437-2400, or Lincoln College (our Technology division) at 437-2500; if it's more convenient, you can call our Burlington campus at 272-5500.

We give a lot for your business.

Like completely free Ready-cash checking.

Commercial Bank and Trust Company

MAIN OFFICE: WILMINGTON PLAZA, WILMINGTON, TEL. 658-9131
BRANCH OFFICES: BURLINGTON, 258 CAMBRIDGE STREET, TEL. 272-5700 NO. READING, MAIN STREET, RTE. 28, TEL. 664-5582

ALUMINUM AGE

Aluminum and Vinyl Siding
Combination Windows and Doors

Home Improvements — Masonry
Roofing — Additions
Gutters — Insulation

Combination window and door inserts Repaired
Pick Up and Delivery

For Free Estimates — Frank Valente — Steve Catalano
Free Estimates, Call
Call 658-8462 or 664-5475

Do Business Direct - No Middleman
We pass the savings on to you

CERTAINTEED

Bits & Pieces

Birthdays

On August 16, Paul Fullerton of Beverly Ave., Wilmington observed his special day..

Andy Parker of Lake St., Tewksbury turned 11 on August 28.

Linda Pacini of Boisvert Rd., Tewksbury blew out the candles for the 12th time on August 29. Linda shared greetings with Dorothea Donnelly of Sprucewood Rd., Wilmington and Eugene Trout of Lawrence St. who also celebrated on August 29.

Ed Carrasco of Adams St., Wilmington turned another page on August 31 and was assisted in doing so by David Bucknam of Champion Street, Tewksbury who celebrated for the 16th time on August 31.

On September 1, Darlene Melle of Birchwood Rd., Wilmington faced a birthday cake with 15 glowing candles.

Bonnie Jean Trout of Lawrence St., Wilmington will be celebrating for the fifth time today, September 2.

Jean Carrasco of Adams St., Wilmington will observe her special day on September 4.

t least four Wilmington residents will be celebrating birthdays on September 6. Laura O'Brien of Butters Row will be celebrating for the 11th time; Diane Spencer of Linda Road will make it all the way to 15; Kelley Dineen of Crest Ave. and Mary Toombs

At least three Wilmington residents will be celebrating birthdays on September 6. Kelley Dineen of Crest Ave.; Diane Spencer of Linda Road who will be 15 and Laura O'Brien of Butters Row who will be celebrating for the 11th time on September 6.

Policewoman Pat Gately of Oakdale Rd., Wilmington will observe her special day on September 7 and will share greetings with Anne Hillson of Mackey Road.

According to the records at hand Ronald Lawrenson of Swain Rd., Wilmington and Jay Spence of Fay St. will be celebrating on September 8.

September 9 will mark the 15th anniversary of the day Stephen began hanging around the McDermott home on Arlene Ave. Also celebrating on September 9 will be Linda Sousa of Oakwood Rd.

Lisa Kaminski of Fairmeadow Rd., Wilmington and Nancy Phillips of Ballardvale St., will both be 16 on September 10 and will share greetings with Ella Hemeon of Lowell St., who will also be celebrating on September 10.

Christopher Sullivan of Woburn St., Wilmington will be celebrating for the third time on September 11.

Celebrating for the 17th time on September 12 will be Suzanne LaRochelle of West St., Wilmington.

Golden Agers

Wilmington Golden Agers on the current birthday list include: Edith Palmer of Deming Way, September 9 and Sadie Thiel of Atlantic Ave., September 11.

Wilmington United Methodist Church

The Rev. Richard L. Evans, Minister; 658-4519 or 658-8217.

Sunday, Sept. 5: 8:45 a.m., Early Worship and Communion; 10 a.m., Family worship; 6 p.m. Prayer-share time in the library.

Tuesday, Sept. 7: 7:30 Commissions on Missions and Evangelism; 8 p.m., Bible study at the home of Mr. Parsons, 113 West St., Wilmington; 8:30 p.m., Alcoholics Anonymous meet in Fellowship Hall.

Wednesday, Sept. 8: 7:30 p.m., Board of Trustees and Finance Committee; 8 p.m., Miriam and Rebecca Circles.

Thursday, Sept. 9: 7:30 p.m., Boy Scouts in Fellowship Hall.

QUALITY CAR WASH

581 MAIN ST. WILMINGTON

BACK TO SCHOOL SPECIAL

Reg Gas 56.9

LOW LOW LOW LOW LOW LOW

Free!

EXTERIOR CAR WASH

Reg Gas 56.9

With Fill-up Minimum 8 gals

FREE WITH THIS COUPON

Coupon

Coupon Good to Oct. 7th, 1976

CAR WASH

Present this Coupon with gas fill up at our Mobil Station

FREE CAR WASH

Tewksbury Junior High School home room assignments

(From Page 5)

Kathleen O'Neill, Joseph Osborne, Diane Pace, James Purtell, Lisa Sheridan, Mary Sordillo, William Sweeney, Tracey Theriault, Eugene Tosto, Mary Treanor, Laura Tremblay, Tina Varano, Karl Wilson, George Wood.

NIII

Scott Anderson, Gregory T. Beck, Stephen Benguli, Thomas Brothers, James DeCarolis, Robert Donahue, Donald Dover, Francis Fijalkowski, Charles Hanifan, Pamela Hirsh, Sabina Holiba, Karen Melia.

Marilyn Penney, Jacqueline Perry, Patricia Peters, John Riddle, Eric Robinson, John Romano, Carl Roscoe, Timothy Sheehan, Thomas Springford, Chester Sullivan, John Sullivan, Arthur Tingas, William True, Rene Varney.

108

Steven Arpin, Edward Ballway, Richard Bucci, John Burns, Scott Chapell, Tina Christoffels, Jane Collins, Christopher Connolly, Bryan Ewing, Theresa Foran, Mary Fortunata, Mark Fowler, Leah Gizzi, John Grant.

Steven Harvey, Mary Holland, David Keon, Dean Lambrinos, Sheila Lashey, Roberta McCabe, Sharon McKenna, Barbara Shannon, Paul Siefcak, Susan Stanichak, Lisa Tapley, Kelly Weisenhoe, Bruce Wilson, Tracy Woods.

NIV

Patti Abelson, Allayn Angelo, Russell Barnes, Howard Barter, Maria Bazzinotti, Joseph Bernardi, Craig Breen, Gergory Briggle, Steven Buckman, Susan Calistro, Scott Callanan, Theresa Camara, Brian Campbell, Diane Carney, Jerome Carr, Joseph Chasse, Kristine Comtois, Nadine Connelly, Carrie Cooper, Patricia Cooper, Marsha DeBenedetto, Dianne DeVeau, Nichol DiLoretto, James DiLuca, Carolyn Doughty.

Karla Edwards, Erik Eldracher, Maria Evans, Maureen Evans, Cheryl Fiske, Warren Gagne, Linda Gallant, Lisa Gath, Nancy Hanifan.

122

John Barry, Beverly Belbin, Diane Boudreau, David Bournival, Ronald Browder, Thomas Budrewicz, Raymond Busser, Rita Campo, Julie Catalano, Robert Cavanaugh, Lynel Cestroni, Lisa Chase, Stephanie Chase, Anne Coakley, Scott Cossaul, Margaret Corcoran, Cynthia Curseaden, Robert Cusolito.

Sandra Dombrowski, Robert Doyle, Kathleen Face, Marian Feran, Sharon Flaherty, Michael Flanagan, Kristine Foster, Dawne Fournier, Lori Gaines, Steven Gordan, Ann Handley, Susan Hart, Cheryl Heider, Richard Hill, Thomas Horgan, Daniel Jacquard, Patricia Kelliher.

NV

John Harmon, John Hughes, Cheryl Johnston, Daen Joyce, Patricia Kelly, Colleen Kilbrid, Lisa LaCrata, John Laford, Annette Landry, Michael Langlois, Jeffrey Martin, Mary Meharg, John Mills, Daniel Morse.

David Netos, Denise Peters, David Piantaggini, Wayne Sabato, Michael Sccardo, Maria Sartori, Catherine Shilensky, Glenn Speer, Lisa Tassi, Linda Tierney, Stephen Vultaggio, Donald Wood, Susan Woods.

123

Ronald Kostas, Diane Koumantzelis, Jill Larrabee, Michael Leary, Carolyn MacDonald, Lisa MacInnes, Catherine Maillet, Michael Mara, Laurie Marble, Alexander McGovern, James McLaughlin, Kathleen Mehimann, Peter Michaels, James Munn, Michelle Neff.

Thomas Palma, Christine Peirent, Ronald Ploof, William Purtell, Lynn Rockwell, Denise Ryan, Michele Salvaneschi, Maura Saunders, Barbara Smith.

James Tallini, Susan Theriault, Scott Tremlett, Julie Trudeau, Heidi Unger, Dennis Vecchi, Gail Walsh, Michael Welch, Richard Whitehead, Thomas Willard, Keith Young.

Eighth grade

142, Ableson to Cadiiero, Stephen; 143 Cailler, David to Dorrance, Debra; 144, Doyle, Heidi to Giuffrida, Michael; 26, Goodine, Donna to Kearns, Brenda; 27, Kelley, Paul to McCarthy, Paul; 231, McAllister, Colleen to O'Brien, Maureen; 232, O'Connell, Debra to Richmond, Robert; 233, Roane, Raymond to Spillane, Lisa; 234, Sprague, Colleen to Yarbrough, Scott.

Flag football

The Wilmington Rec Department's flag football program for local boys ages nine through 12 as of September 1, 1976 will begin on Monday, September 21 at the Town Park.

All those youths eligible to play and who are interested should contact the Rec office at 658-6512.

All games will be played on Monday nights and weekends through mid-November.

Any adults who wish to coach a team or referee games should contact Ron Swasey, Rec Director as soon as possible.

There will be a meeting for all those who are willing to coach or referee on Thursday, September 9th at 7:30 p.m. in the Rec office at the Mildred Rogers School on Lake Street.

NORTH WILMINGTON PHARMACY
OPEN 7 DAYS A WEEK
Closed 2 p.m. on Sundays
Harry Sandler Reg. Ph.
380 Middlesex Ave
NO WILMINGTON

Back to School Time Means Vitamin Time

Prescriptions filled Accurately
658-3353

We will close at 2 pm Labor Day

We Can Put You Into This Scene . . . .

...With A Quickly Arranged

HOME OWNERSHIP LOAN

You may be a good amateur painter, but be sure you deal with real professionals if you're planning to buy or build a new home and need help with the financing.

At Reading Savings you can count on expert advice from mortgage loan specialists who realy know their business. They can save you time, money and headaches.

EQUAL HOUSING LENDER

Drop In and Talk Over your Plans Right Away!

Conventional Construction VA Mortgage Loans

READING Savings Bank

123 HAVEN STREET
READING
944-5000

386 MAIN STREET
WILMINGTON
658-4000

"THE BANK YOU KNOW AND CAN DEPEND ON"

ATTENTION: STUDENTS

If you are a Registered Voter and leaving town before Primary Election you may request an Absentee Ballot from the Town Clerk, up to 12 Noon the day before.

Primary Day is Tuesday, September 14

Committee to Re-elect
Senator Edward M. Kennedy
Anna M. Visconti
28 Nassau Av. Wilmington

Political Advertisement

It's School Time Again

and the future of our country starts back to work. So please drive carefully. Those youngsters could never be replaced.

BEDELL BROTHERS INSURANCE
402 Main St., Wilmington, Mass 01887
Telephone: 658-9116 & 944-4470

QUALITY LUMBER HARDWARE

- AND NOW -

PLUMBING

ELECTRICAL master charge PAINTS

WILMINGTON BUILDERS SUPPLY
7:30 - 5:00 MON - FRI 7:30 - 4:00 SAT
334 MAIN ST 658-4621
DEPENDABLE SERVICE FOR 45 YEARS

DID YOU KNOW!

Charlie's Auto Body
611 Main Street
Wilmington 658-5360

Offers You the Finest Auto Collision Service Available

Rust Proofing & Car Cleaning
Fiber Glass work
Complete Body & Paint Work
Frame Straightening
Frame Replacements
Unit Body Sectioning & Straightening
Motor Homes, Van's & Corvettes
Windshields Installed

TOWING SERVICE AVAILABLE
8 - 5 Call 658-5360
After hours Call 658-2290

Tewksbury track meet results

100 yards, 10 years

Keith Loring, Brian Lambert, Steve Catalano, Billy Glencross, Chris Smith, Tommy Giles, Steven Sullivan, Jimmy Hodgdon, Steve McPherson.

Nine years

Kyle Roy, Jim Walglen, John Fowler, Darrell Favoreau, James Blum, Dennis Boudreau, Bobby Volpe.

Michael Bossa, Craig LuDuc, Timmy Campbell, Anthony Lumia, Steven Kelleher, Doug Davidson.

Eight years

David Carney, Joseph Vecchi, Charlie Roy, Dickie Nowak, Bobby Ware, Billy Krgelsinski, Jim Collins, Jeff Smith, Phillip Loder.

Debbie Brewer, Patricia Stella, Michelle Catalano, Cheryl Lauren, Kelly Reale, Susan Pollard.

Seven years

Steven Simons, Brad Homila, Kyle Favoreau, Todd Simas, Brian Mann, John Reagan, Bobby Brewer.

Six years

Jimmy Davis, James Casey, Timmy Dunn, Jeff White, Ronny Perrin, Kevin Fowler, Jimmy Sullivan, Brad Smart.

Seven years

Fosemarie Fazio, Ann Walgreen, Lea McPherson, Karen Corbett.

Five years

Doug Mann, Jay Rideout, Kevin Brewer, Shawan Conway, James Simas, Patrick Amorella, Jimmy Pollard.

Four years

Jeff Rideout, Scotty Blades, Teddy Fazio, Brett Simas, Mark Conway, Meredith Leduc, Chris Costa, Danny St. Cyry.

ww years

George Simas, Paul Romanowsky, Scott Simas, Bobby Duncan, David Connolly, Al Marotta, David Smith, John Welch.

Paula Laurin, Maureen McDermott, Pam Pelligrino, Christine Sickles, Lauren Faverou.

100 yards, 12 years

Brad Kutcher, John McQuaid, Joe Pegg, Robert Busser.

Lucille Bunyan, Jeannette Gessner, Debbie Fuller, Dianne Carney.

13 years

Mary Jo McQuaid, Annette Landry, Karen Pelligrino, Linda Conway, Donna Palma, Susan Hart.

18 years

Gary Johnson, Bob Pilcher, James Stronach, Mark Smolinski.

220 yards, 10 years

Brian Keane, Teddy Carney, David Hurrell, Billy Glencross, Bruce Murray, Joseph Pulio, Steve McPhearson, Edward Blades.

10 years

Keith Lorigan, Richard Morneweck, Brian Duff, Chris Smith, Steve Catalano.

Laura Stella, Beverly Luken, Nancy Wakeen, Kim Scott, Lisa Talbot.

10 years

Patricia Carey, Kathy Sullivan, Gail Mackey, Christine Sickles, Julie Landry.

11 years

Paul Romanowsky, George Simas, Richard Campbell, Bobby Duncan, David Connally, Kenny Gaines.

Cheryl Bartwell, Maureen McDermott, Janet Kutcher, Melony Casey, Ellen Walgreen, Sandra Pegg.

Nine years

Kyle Roy, Greg White, Richard Carey, Steven Duncan, Russell Mann, William Lauren, Scott Sullivan, Jimmy Campbell.

Eight years

Dickie Novack, Dickie DeBay, Scott Willard, Jeff Smith, Phillip Loder, Shawn Hodgdon.

100 yards, 10 years

James Regan, Brian Keene, David Hureell, Richard Morneweck, Bruce Murray, Teddy Carney, Edward Blades, Joseph Polio.

Lora Stella, Beverly Luken, Patricia Carey, Kathy Sullivan, Kim Scott, Nancy Talbot, Julie Landry, Cheryl Collins.

Nine years

Greg White, Steven Duncan, Russell Mann, Richard Carey, Wayne Waren, Wayne Sheehan, Steven Flaherty.

Eileen MacDermott, Kathy Weare, Cheryl Tassinari, Pamela Simons, Chris Fuller, Michelle Amorella.

Eight years

Scott Willard, Bobby Dgiadose, Chuck Bowman, Ricky DeBay, Richard Pocaro, Joseph Welch, Keith Landry, David Benard.

Seven years

Billy Ward, Brian Sheehan, Pat Hanson, Ricky LeDuc, Steven Carney, Dicky Prince, Peter Candle, Brian Volpe, Paul Bunyan, Kevin Nevew, John Burns, Chris Thornton.

Debbie Byrne, Beth Luken, Karen Casey, Katie Carey, Michelle Fowler, Jeannie Sullivan, Dianne Costa, Cheryl Nunzio, Milessa Glencross.

Six years

Bobby Sullivan, Geremy Cuncan, Brian Waid, Michael Pellegrino.

Melissa Catalano, Kim Dziadosz, Dianne Collins, Lynne Muire.

Five years

Christine McDermott, Jill Kutcher, Lisa Barry, Michelle Bervic, Patricia Mazzone, Kerry Sullivan, Kelly Sherrin.

Four years

Andrea Kanopoly, Lisa Ritica, Darlene Talbot, Kimberly Davis.

11 years

Bill Perrin, Eric Wyche, Bobby Fowler, Rich Campbell, Gerry Horgan, Adrian Simpson.

Eight years

Joseph Vecci, Bobby Ware, Chuck Bowman, Joey Fazio, Paul Selafana, David Bernardi, Michael Pegg.

Debbie Brewer, Cheryl Laurin, Michelle Catalano, Patricia Stella, Kelly Peale, Michelle Blum.

Seven years

Brian Sheehan, Billy Ward, Peter Campbell, Ricky LeDuc, Pat Hanson, Steven Carney, Brian Volpe, Paul Bunyan, Lea McPhearson.

Six years

Bobby Sullivan, James Casey, Brad Smart, Timmy Dunn, Jimmy Davis, Jimmy Sullivan, David Levy, Kevin Fowler.

Six years

Mellissa Catalano, Robin Pegg, Kim Gillis.

Jay Riceout, Dougir Mann, Patrick MAmorella, James Simas, Jimmy Pollard, Kevin Ward, Kevin Brewer, Richard Sinopoli, Keith Blum, Shawn Conway.

13 years

Annette Landry, Kathy Gorman, Linda Connally, Karen Dellgranio, Diane Carney.

12 years

Ronny Court, Danny Monroe, Brad Kutcher, John McQuaid.

Kathy Carey, Lucille Bunyan, Debbie Fuller, Jeannette Tessner.

15 years

Dave Baker, Bruce Granfield, John Baker.

220 yards, six years

Geremy Duncan, Ronny Perrin, Jeff White, Brian Ward, Burt Rolin, Scott Layman.

Five years

Christen McDermott, Jill Kucher, Lynne Murray, Lisa Barry, Patricia Mazzone, Kerry Sullivan, Michelle Ryan.

13 years

John Barry, Mike Amorella, Mike Besiare, Jim Court, Steve Sampson, Ross Sargent, Joe Pegg.

Mary-Joe McQuaid, Judy Gessner.

14 years

Victor Buendia, Joe Beadee, David Wakeen, Authur Beadia.

Glencross, Flaherty, Strem, Ballou.

Simpson, Duff, Boudreau, Kosmussen.

Horgan, Wulgren, Davidson, Kelleher.

Smith, Bosia, Davidson, Maillett.

11 years

Lillian Bostiles, Cheryl Boutwell, Margie White, Janet Kutchner, Melony Casey, Ellen Walgreen, Patti LeDuc.

12 years

Kevin Barry, Ronny Court, Jimmy DeBay, Authur Buendia, Danny Monroe, Wayne Strem.

13 years

John Barry, Mike Bizier, Mike Leahy, Ross Sargent, Steve Sampson, David Spiell.

14 years

Victor Buendia, Joe Benardia, David Wakeen, Mark Carey.

15 years

Dave Baker, Ben Giandifielo, John Baker, Roy Resendes.

10 years

James Regan, Brian Lambert, Adrian Simpson, Jay Mallett, Jeff Rasmussen, Tommy Giles.

11 years

Bill Perrin, Bobby Fowler, Gene Horgan, Scott Simas, Eric Wyche, Alfred Marotta, John Welch.

Paula Foren, Margie White, Lilian Bosceles, Pam Pelegrino.

nine years

John Fowler, Darrell Favreau, James Blum, Greg DeLeduke, Bobby Volpe, Wayne Sheehan, Douglas Davidson, Anthony Junior.

Eileen McDermott, Chirs Farley, Kathy Weare, Pam Simons, Paula Hollins, Cheryl Tarsenari, Michelle Amorella.

Charlie Roy, Jimmy Collins, Billy Kiceskinski, Bobby Dziadosz, Richard Pocaro.

Seven years

Steven Simon, Todd Simus, Brad Himola, John Regan, Brian Mann, Bobby Brewer, Chris Thornton.

NOW OPEN
HERITAGE GARDEN CENTER
584 Lowell St. Pleasure Island Exit 32 Off Rte. 128 Wakefield

Bus. 246-1671
Res. 245-5274

SOD - 18" x 62"
Reg. $1.59 NOW $1.10
PINE BARK MULCH
Reg. $2.25 NOW $1.49
TOP SOIL
Reg. $2.25 NOW $1.49
POTTING SOIL
Reg. $2.50 NOW $1.49

RALPH SURIANELLO

Bus. 933-3687

- New Sewer Connections
- Complete Landscaping
- Lawn Maintenance
- York Rake - Hot Topping
- Commercial Residential
- Low Rates
- LOAM • SOD
- MULCH • NURSERY STOCK

20 Years Experience in Business

Jerry Lewis Telethon and Fun at Oakdale Mall in Tewksbury

A fun filled weekend of activities is planned for the Labor Day holiday at the Oakdale Mall in Tewksbury.

The weekend will start on Sunday, September 5, with a rock concert from 4 p.m. to 8 p.m. Bagsy's "76" Band and Bufields Ryde will be playing at the Mall. At 9 p.m., an adult social will begin at the Knights of Columbus Hall in Tewksbury. The Lenny James Band will be providing the music.

A large parade will be held on Monday, September 6, starting at 9 a.m. from the Center School on Pleasant Street down Main Street (Rt. 38) to the Oakdale Mall. Some of those groups participating in the parade will be Drum and Bugle Corps, marching bands, fire trucks, antique cars, Sesame Street characters, clowns, floats, and much more.

A marathon road race ffor grades seven through 12 will begin from the high school just prior to 9 a.m., ending at Oakdale Mall.

Immediately following the parade, all types of festivities have been planned. Some of those scheduled are: A dunk tank with V.I.P.'s sitting on the wet seat, and game booths. At 1 p.m., a foot race is planned for boys and girls under 12 years of age.

At 2 p.m., a huge auction is planned. Some of the items offered are: a calculator, used car, gym set, five pound lobster, a pedigree dog, lube and oil changes, gasoline, hair cuts and hair styling, weekends for two, dinners for two plus much more. Over 150 items are to be auctioned.

A large C.B. coffee break is planned and Channel Eight is the Channel for the day.

The Franklin Park Zoomobile, an Air Force Fl-11 fighter jet mock up, free shows, pictures taken with Disney characters, pony rides, antique fire engine rides are just a few of the things that will be going on.

The Tewksbury firefighters are hosting this big event along with Wilmington, North Reading, Billerica and Burlington firefighters plus social and fraternal organizations from those towns.

Come rain or shine to the Oakdale Mall and make a donation to the fish bowl. Help fight muscular dystrophy and make it a big day for the kids. The phone number is 851-5961.

Here Comes the Bride

August Bridal Sale - Up to 50% Off

For the Beautiful Bride from

THE WEDDING LANE

Come in and see the lovely selection of gowns for the bride and her maids.

2136 Main St. Tewksbury 658-2627

Hours Daily Tues.-Sat. 10 5

Evenings Tues. & Thurs. 7 - 9

Bloodmobile is coming

Plans are being made for the coming of the Bllodmobile, both to Wilmington and Tewksbury, but no announcement is ready at this time.

As is well known, the American Red Cross booodmobile is not oversupplied with blood. There had been a bad summer. There are daily emergency calls for blood, being broadcast over radio and TV stations.

Blood is needed to preserve lives, and for those who require surgery.

The Lutheran Church of the Redeemer, Forest Park Road, in Woburn, will have a bloodmobile at the church, on September 14, between the hours of 12:30 and 6:15 p.m.

The church can be found by turning left onto Alfred Street from Route 38, just before one gets to Route 128, i.e. at Zayres. Alfred Street is very close to the old Middlesex Canal, and is located at the traffic light.

Anyone between the ages of 18 and 66 may donate if in good health, and over 110 pounds in weight. Donors may call Mrs. George Garland, 933-4600 from 9 am to 12 noon, for an appointment.

Superior Muffler

EMISSION CONTROL CENTER

INSTALLED FREE in less than 30 minutes Replaced FREE if it fails

ALL MAKES (AMERICAN) ALL MODELS (AMERICAN)

GUARANTEED AS LONG AS YOU OWN YOUR CAR

ALL 4 CYL. CARS
ALL 6 CYL. CARS
DODGE DART (8)
VALIANT (8)

Foreign Cars and Specialty Jobs, Check For Comparable Savings

$19.95 INSTALLED PRICE CLAMPS EXTRA

ALL 8 CYL. CARS (Single exhaust) $24.95

CHRYSLER QUALITY DEALER AWARD

TIME MAGAZINE

The Saturday Evening Post BENJAMIN FRANKLIN QUALITY DEALER AWARD

HIGHEST NATIONAL AUTOMOTIVE AWARDS

FRED F. CAIN, INC.

580 Main St., Wilmington, Mass. Tel. 658-3385

Dr. Sullivan has resigned

Dr. Francis Sullivan, of the Wilmington School Committee, has resigned. His letter of resignation was read last night in the School Committee meeting.

Dr. and Mrs. Sullivan moved, two weeks ago, to Weston.

Four juveniles caught in home

Four youths, all 17 years old or younger, were captured by the Wilmington Police, Saturday, robbing a home on Lincoln Street in North Wilmington.

Appearing in Court on Monday, they are to be held for further investigation.

Durkin attacks Tsongas on National Health Insurance

Republican Congressional candidate Roger P. Durkin has attacked his opponent, incumbent Rep. Paul Tsongas, for endorsing a mandatory national health insurance program that Durkin says would help crush the already overburdened taxpayers in the 5th District.

Tsongas is one of the co-sponsors of H.R. 21, a national health insurance program drafted by Sen. Edward Kennedy (D-Mass.) and Rep. James C. Corman (D-Cal.). The 1976 Democratic platform calls for the establishment of a mandatory program similar to the Kennedy-Corman bill. This, according to Durkin, could require a personal income tax increase of approximately 20 per cent.

The Kennedy-Corman bill, Durkin said, "totally ignores the experience of other countries which have instituted mandatory health schemes, and found that costs skyrocketed and health care quality declined."

The national health insurance program drafted by Kennedy and Corman would cost $80 - $100 billion per year alone, according to estimates made by the American Legislative Exchange Council, a Washington-based research organization. The ALEC says the tab for this program will require 4½ per cent tax increase for every employee in the United States.

"Can taxpayers of this country afford to pay more taxes?" Durkin asked. "Can people in Lexington or Lowell or Lawrence afford to pay more?"

In 1972, Durkin pointed out, the estimated tax load came to 44 per cent of the personal income. The Chamber of Commerce calculated recently that the average American works over four months out of the year just to pay taxes.

"This is a disastrous state of affairs for the working people," Durkin said. "And any increase in taxes caused by expensive increases in the federal budget is totally unjustified in light of the present circumstances. If the government would begin to free Americans from the present onerous tax burden, they could more easily meet the costs of private health car."

Durkin concluded: "Lately my opponent has led people to believe that he is 're-evaluation' his position on Kennedy-Corum. The fact is that as of today, he is still listed as a co-sponsor of H.R. 21, and thus favors this fiscally-irresponsible Washington scheme. I call on him to withdraw his co-sponsorship of this legislation at once, or face the consequences at the hands of the voters this November."

NOW Serving Tewksbury

Spinelli's Taxi Service

275 Main St., Wilmington

657-7869

24 HOUR SERVICE

VOTE FOR A BACKGROUND OF

PROVEN ABILITY

ATTORNEY EDWARD J.

EARLY Jr.

FOR

REGISTER OF DEEDS

EDUCATION

KEITH ACADEMY LOWELL

BOSTON COLLEGE B.S. SOCIOLOGY

SUFFOLK UNIVERSITY LAW SCHOOL

MAYOR OF THE CITY OF LOWELL

EXPERIENCE

MAYOR OF THE CITY OF LOWELL

LOWELL CITY COUNCIL

STATE REPRESENTATIVE

LIEUTENANT U.S. NAVY

SOCIAL WORKER TEWKSBURY HOSPITAL

ATTORNEY-AT-LAW with wide experience in the field of Real Estate conveyancing and the daily operation of the Registry of Deeds.

Fred F. Cain, 19 Clark Street, Wilmington Ma.

John M. Callan, 571 Woburn Street, Wilmington Ma.

(Political Advertisement)

Wilmington School Bus Schedules 1976-1977 Kindergarten

Shawsheen School

Bus K - 1 (A.M.)

203 Salem Street	8:05
Ring Avenue and Gearty Street	8:07
Ring Avenue and Salem Street	8:08
Cunningham Street and Salem Street	8:09
11 McDonald Road	8:11
68 McDonald Road	8:13
30 McDonald Road	8:14
3 Cunningham Street	8:16
Cunningham and Lexington Streets	8:17
Faulkner Ave. and Emerson St.	8:19
11 Lake Street	8:21
Lake Street and Warren Road	8:22
Lake Street and South Street	8:23
Grove Ave. and Winchell Road	8:24
Main Street and Veranda Av.	8:26
Pine Ave. and Hobson Ave.	8:28
Hobson Ave. and Wisser St.	8:30

Bus K - 1 (P.M.)

Faulkner Ave. and Beeching Ave.	12:05
5 Faulkner Avenue	12:06
Glen Road and Jones Avenue	12:07
Main Street and Williams Ave.	12:08
Main Street and Davis Road	12:09
Main Street and Fairfield Road	12:10
10 Main Street	12:11
Main Street - Tewksbury Line	12:12
Glen Road and Miller Road	12:15
Glen Road and Brattle Street	12:16
Glen Road and Cypress Street	12:17
Glen Road and Fay Street	12:18
Shawsheen Ave. and Moore Street	12:23
Shawsheen Ave. and Main St.	12:24
Shawsheen School	12:25

Bus K - 2 (A.M.)

Shawsheen Ave. and Auburn Ave.	11:35
Shawsheen Ave. and Carter Lane	11:36
Shawsheen Ave. and Nassau Ave.	11:38
48 Boutwell Street	11:41
14 Boutwell Street	11:42
Burlington Ave. and Chestnut St.	11:44
Burlington Ave. and Harris St.	11:45
675 Main Street	11:49

Bus K - 2 (P.M.)

414 Chestnut Street	12:06
287 Chestnut Street	12:07
250 Chestnut Street	12:08
Chestnut St. and Mill Rd.	12:09
Chestnut St. and Butters Row	12:10
96 Chestnut Street	12:11
79 Chestnut Street	12:12
61 Chestnut Street	12:13
179 Burlington Ave.	12:15
Burlington Ave. and John St.	12:16
Burlington Ave. and Swain Rd.	12:17
Burlington Ave. and Beech St.	12:18
300 Burlington Ave.	12:19
Burlington Ave. and Forest St.	12:20
Randolph Rd. and Forest St.	12:21
Sherwood Rd. and Forest St.	12:22
Elwood Road and Forest Street	12:23
Aldrich Road and Forest Street	12:24
Shawsheen School	12:27

Bus K - 3 (A.M.)

Shawsheen Ave. and Houghton Rd.	11:35
Shawsheen Ave. and Jacquith Rd	11:36
Main St. and Massachusetts Ave.	11:38
Main St. and Walker St.	11:40
Mildred Rogers School	11:42
79 Grove Avenue	11:43
159 Grove Avenue	11:44

Bus K - 3 (P.M.)

Shawsheen Ave. and Ferguson Rd	12:03
65 Aldrich Road	12:05
107 Aldrich Road	12:06
203 Aldrich Road	12:07
Dorchester St. and Hopkins St.	12:11
96 Nichols Street	12:14
178 Nichols Street	12:15
21 Fairmeadow Rd. and Jere Rd.	12:16
445 Shawsheen Avenue	12:17
5 Grace Drive	12:18
Grace Drive and Melody Lane	12:19
Shawsheen Ave. and Harold Ave.	12:20
6 Reed Street	12:21
448 Shawsheen Avenue	12:23
Shawsheen School	12:25

Central District Bus

(A.M.)

6 Glendale Circle	11:35
8 Lawrence Street	11:36
Lawrence St. and Lawrence Ct.	11:37
Shady Lane Dr. and Birchwood Rd.	11:39
Oakdale Rd. and Pinewood Rd.	11:40
Pinewood Rd. and Cedarcrest Rd.	11:41
Pinewood Rd. and Shady Lane Drive.	11:42
Sparhawk Drive and Heather Dr.	11:46
Heather Dr. and Freeport Dr.	11:47

(P.M.)*

Lowell St. and Dartmouth Ave.	12:05
Molley Road and Laurel Ave.	12:06
Fairmont Ave. and Allen Park Dr.	12:07
Sheldon Ave. and Parker St.	12:08
Adams Street and Chandler Road	12:09
Belmont Avenue and State Street	12:10
Belmont Avenue and Columbia St.	12:11
Columbia Street and Church Street	12:12
21 Middlesex Avenue	12:13
Clark St. and Washington Ave.	12:15
Clark St. and Railroad Ave.	12:16
Church Street and Temple Street	12:18
Buzzell School	12:20

*The same route will be run at 3:00 p.m.

SCHOOL BUS SCHEDULES WILMINGTON 1976-77

Secondary & Elementary School Buses

Route One

Trip 1 (7:15 a.m.)

Nichols Street and Shawsheen Ave.; Nichols Street and Rand Street; Nichols Street and Fairmeadow Rd.; Jere Rd., and Fairmeadow Road; 2 Fairmeadow Road; Shawsheen Ave. and Hopkins St., to West Intermediate School

Trip 2 (7:35 a.m.)

Burlington Avenue and Swain Road; Forest Street and Burlington Ave.; Forest Street and Congress Street; Forest Street and Edwards Road; Forest Street and Aldrich Road to High School.

Trip 3 (8:05 a.m.)

Ferguson Road and Shawsheen Ave.; Shawsheen Ave. and Sherburn Place Aldrich Road and Shawsheen Ave.; Aldrich Road and Shawsheen Ave.; Aldrich Road and Hardin St.; Aldrich Road and Kendall St.; Aldrich Road and Forest St.; Aldrich Road and Winston Ave.; K-6 to Shawsheen School.

Route Two

Trip 1 (7:15 a.m.)

Shawsheen Ave. and Moore Street (girls only); Shawsheen Ave. and Hopkins St to High School.

Trip 2 (7:30 a.m)

Walker School (a.m. only) to West Intermediate School (Route 7 p.m.).

Trip 3 (8:15 a.m.)

Harold Avenue and Shawsheen Avenue; Reed Street and Shawsheen Avenue; K-6 to Shawsheen School.

Trip 4 (8:25 a.m.)

Grove Avenue and Winchell Road; Lake Street and South Street; Lake Street and Warren Road; Lake Street and Main Street to Shawsheen School.

Route Three

Trip 1 (7:10 a.m.)

Nichols Street and Shawsheen Ave.; Nichols Street and Rand St.; Fairmeadow Road and Jere Road; Fairmeadow Road and Nichols Street to High School.

Trip 2 (7:35 a.m.)

Suncrest Ave. and West Street; West Street and Westdale Ave.; West Street and Kilmarnock Street; West St. and Woburn Street to High School.

Trip 3 (8:05 a.m.)

O'Reilly residence, Wildwood Street; Lowell Street and Woodland Dr.; 89 West Street; Ridge Road and Suncrest Ave.; 674 Woburn Street K-6 to Wildwood School.

Trip 4 (8:20 a.m.)

707 Woburn Street; Woburn Street and Brentwood Ave.; Woburn Street and Morse Ave.; Woburn Street and Eames Street; Grade 1 to Woburn Street School; Tabby Cat Food Turn-around; 708 Woburn Street; 696 Woburn Street; K-6 to Wildwood School.

Route Four

Trip 1 (7:10 a.m.)

Grades 7 - 12; Main Street and Butters Row; 831 Main Street; Main Street across from Eames Street;; Main Street at Woburn line; Main Street and Cook Ave.; Main Street and Eames Street; Tabby Cat Food turn-around; Woburn Street and Eames Street; Woburn Street and Brentwood Ave.; 696 Woburn Street to High School.

Trip 2 (7:30 a.m.)

Marie Drive and Carson Ave,; Hathaway Road and Carson Ave.; Hathaway Road and Woburn Street (girls only); Woburn Street and Concord Street to High School.

Trip 3 (8:10 a.m.)

Lowell Street and Kiernan Ave.; Butters Row and Main Street; Lowell Street and Cross Street; Parker Street and Laurel Ave.; Parker Street and Sheldon Ave. K-6 to Buzzell, Swain and Walker Schools.

Route Five

Trip 1 (7:15 a.m.)

High and West Intermediate pupils; 402 Chestnut Street; 364 Chestnut Street; 342 Chestnut Street; Chestnut Street and Hillside Way; Chestnut Street and Mill Road; Chestnut Street and Marion St. Ext; West Intermediate pupils, Chestnut Street and Butters Row; 56 CHESTNUT Street; to West Intermediate and High Schools.

Trip 2 (7:35 a.m.)

Central area pick-up at High School (Adams St.) to West Intermediate.

Trip 3 (8:05 a.m.)

K-6, 402 Chestnut Street; 364 Chestnut Street; 342 Chestnut Street; 22 Hillside Way; 236 Chestnut Street; Chestnut Street and Mill Road; Chestnut Street and Butters Row; K-2 and K-6, 96 Chestnut Street; 60 Chestnut Street to Boutwell and Shawsheen Schools.

Route Six

Trip 1 (7:15 a.m.)

Wilton Drive and Shawsheen Avenue (boys only); West Intermediate (drop and pick up) Grades 7-12 to High School.

Trip 2 (
Main Street an
Rogers School; Grove
to West Intermediate

Trip 3 (
K and 6, Burlington
only, Burlington Ave.
6, Burlington Ave. a
Forest Street and C
Forest Street and S
Forest Street and
Shawsheen Ave. a
Shawsheen School.

Trip 4 (
K only, Main Street
K-6, Main Street at Te
Street and Dexter St
and 3 Glen Road Scho
Grove Ave; K-6, Mild
Grove Avenue and Pa
School.

Rou
Trip 1
Woburn Street Sch
ing Road to High Sch
Intermediate to Wal

Trip 2
K-6, Main Street
Street at Greer's;
Eames Street; Main
Main Street and Cook
Eames Street; K-2 a
and Harris Street; B
ing Way to Boutwell
Boutwell Schoo
Shawsheen Ave. K an
Transitional pupils
busses. Affected bu
Seven to arrive in p.

Rou
Trip 1
Lake Street and Gr
School to High Schoo

Trip 2 (
Butters Row and M
and Lowell Street; P
Ave.; Parker Street a
Intermediate School.

Wildwood School
(A.M.)

Wildwood St. and Senpek Rd.	11:35
192 Wildwood Street	11:36
Woburn St. and Kenwood ve.	11:37
Woburn St. and West St	11:38
West St. and Kilmarnock St	11:39
42 West Street	11:40
52 West Street	11:41
West Street and Westdale Ave.	11:42
West St. and Suncrest Ave.	11:44
Lowell Street and Woodland Dr.	11:46
Lowell Street and Strout Ave.	11:47

(P.M.)

Arlene Ave. and Franklin Ave.	12:05
Arlene Ave. and Dorothy Ave.	12:07
Salem Street and Frederick Dr.	12:08
61 Federal Street	12:12
Federal St. and Grant St.	12:13
Federal St. and Liberty St.	12:14
715 Woburn Street	12:15
Woburn St. and Brentwood Ave.	12:16
Woburn St. and Eames St.	12:17
666 Woburn Street	12:19
Wildwood School	12:21

Woburn Street School
(A.M.)

Ballardvale St. and Salem St.	11:35
Ballardvale St. and Baland Rd	11:37
Ballardvale St. Opp. IGA Warehouse	11:41
Ballardvale St. - Andover line	11:48
158 Andover Street	11:48
118 Andover Street	11:49
40 Andover Street	11:50

(P.M.)

Woburn St. and Marie Drive	12:05
Draper Drive and Buzzell Road	12:06
Hathaway Rd. and Carson Rd.	12:07
Hathaway Rd. and Sheridan Rd	12:08
Hathaway Rd. and Truman Rd.	12:09
Woburn St. and Hawthorne Rd	12:11
Park Street and Gowing Road	12:14
38 Park Street	12:16
Woburn Street School	12:18

Bicentennial TV Course offered by Middlesex Community College

As part of its Bicentennial celebration, Middlesex Community College in Bedford will be offering a broadcast course for credit called The Adams Chronicles, detailing the lives and contributions of four generations of the Adams family from 1750 - 1900.

The course will be coordinated with the 13-part series of the same title, produced by WNET, New York, and fed nationally by the Public Broadcasting Service, beginning September 23, 9 - 10 p.m., over Channels 2 and 44. There are two program repeats each week.

Noteworthy among the Adams' professions were two U.S. presidents (the second and sixth), a vice-president, a delegate to two Continental Congresses, a secretary of state, several ambassadors, negotiators of major treaties, members of the U.S. House of Representatives, a member of the Massachusetts legislature, Civil War officers, historians, financiers, and numerous other selfless indifiduals.

The series was made possible by grants from the National Endowment for the Humanities, the Andrew W. Mellon Foundation, and the Atlantic Richfield Company, and was done in cooperation with the Adams Papers, the Massachusetts Historical Society, and Harvard University Press.

The course SO 113 The Adams Chronicles will offer three college credits through Middlesex Community College's Division of Continuing Education starting Wednesdays September 22. Course Facilitator is Thomas C. Higgins, Director of Learning Resources at Middlesex Community College. For additional information contact Mr. Higgins at 275-8910, ext. 220 or the Office of Continuing Education.

Wilmington girls win gymnast prizes at Suburban YMCA

The North Suburban YMCA has had a Gymnastic Camp, during the past summer, and three Wilmington girls are among those who have taken prizes. There were over 100 boys and girls who took part, from Woburn, Winchester, Burlington, Lexington and Wilmington. The camp was for eight weeks.

Cindy Cornish, 12 years old, of Hillside Way, Wilmington was one who took more than one prize. Her sister Celia, nine years old took a second prize, in Balance Beam.

Jody O'Brien was the third girl to win prizes. Jody, in Group II took a first prize in Vaulting and in Floor Exercise.

Cindy took a third prize (Group I) in Balance Beam, and a first prize in Floor Exercise.

Gymnastics, in the Woburn (Lexington Street) facility of the YMCA is not just a summer camp, but a program which continues into the fall season. The fall sessions are open to all ages, from the very young to adults. The sessions are eight weeks in length, and the times vary.

Brenda Zickle is head coach and is assisted by a staff of instructors.

The North Suburban YMCA may be called at 935-3270.

Wilmington Pop Warner registration

The board of directors of the Wilmington Pop Warner Youth Football program has extended the registration period for those youngsters who have not yet been able to register for the coming season.

Players must reach their ninth birthday febore December 31, 1976. They cannot have reached their 14th birthday before August 4. Those registering must bring a birth certificate and a $5 registration fee (maximum of $10 per family with more than one entrant) to cover the cost of a practice jersey and other personal items.

Registration may take place at the Wilmington Town Park between 6 an d8 p.m. every weekday. For further information call 658-2053.

WSCY youth hockey tryouts

Fall tryouts for all levels of Wilmington Youth Hockey competition will be held at the Wilmington rink on September 8, 9, 11, and 12. Specific hour and ring assignments are as follows:

6 p.m., Mites (ages 6, 7, 8) in rink one; Pee Wees (ages 11 and 12) in rink 2.

7:10 p.m., Squirts (ages 9 and 10) in rink one; Bantams (age 13 and 14) in rink 2.

8:20 p.m., Midgets (ages 15 and 16) in rink 2.

Age grouping is determined by the age a boy will be on January 1, 1977.

Tryouts this year will be a combination of skating drills and scrimmages. Boys are encouraged to participate on all four nights.

(7:30 a.m.)
Grove Avenue; Mildred
ve Avenue and Lake Street
ate School.

(8:10 a.m.)
ton Ave. and John Street; K
ve. and Swain Road; K and
and Forest St; K and 6,
Congress Street; K only,
Sherwood Road; K only,
d Elwood Rd; K and 6,
and Jacquith Road, to

(8:25 a.m.)
et and Massachusetts Ave.;
Tewksbury Line; K-6, Main
Street (drop off Grades 1
hool); K-6, Main Street and
ildred Rogers School; K-6,
Park Avenue to Shawsheen

Route Seven
1 (7:25 a.m.)
School; Park Street and Gow-
School (p.m. trip from West
Walker School.

2 (8:05 a.m.)
et and Butters Row; Main
; Main Street across from
ain Street at Woburn Line;
ook Avenue; Main Street and
and 6 only, Burlington Ave.
; Burlington Ave. and Dem-
ell and Shawsheen Schools.
ool; Carter Lane and
and 6, to Shawsheen School.
pils from Shawsheen area
busses must wait for Bus
p.m.

Route Eight
1 (7:15 a.m.)
Grove Ave.; Mildred Rogers
hool.

2 (7:25 a.m.)
Main Street; Cross Street
; Parker Street and Laurel
et and Sheldon Ave. to West
ol.

Trip Three (8:05) a.m.
(Transitional bus)
Glen Road and Dobson Street; Glen Road School; Cunningham Street and Lexington Street; Salem Street and McDonald Road; Salem Street and Biggar Ave.; Arlene Ave. and Catherine Ave.; Woburn Street; 401 Woburn Street; 480 Woburn Street; Wildwood Street To Walker and Swain Schools.

Route Nine
Trip 1 (7:15 a.m.)
Lucci's Market; Strout Avenue; (Arlene Ave. area) to North Intermediate and High Schools.

Trip 2 (7:30 a.m.)
Glen Road and Fay Street; Harnden Street and Main Street to West Intermediate School.

Trip 3 (8:10 a.m.)
K-6, Bridge Lane and Brand Ave; Glen Road and Fay Street; K only, Glen Road and Cypress Street; Glen Road and Brattle Street; k and 6, Glen Road School (drop off and pick up); K only, Glen Road and Faulkner Ave.; K and 6, Main Street and Williams Ave.; Main Street and Lloyd Road to Shawsheen School.

Route Ten
Trip 1 (7:15 a.m.)
Silver Lake Pharmacy; Main Street and Lloyd Road to High School.

Trip 2 (7:25 a.m.)
Wildwood School; Woburn Street and Wildwood Street (North Intermediate Pupils only); Park Street and Gowing Road to North Intermediate School.

Trip 3 (8:05 a.m.)
1-6, 146 Salem Street; Salem Street and McDonald Road; 21 McDonald Road; 45 McDonald Road to Woburn Street School.

Trip 4 (8:25 a.m.)
Park Street and Sparhawk Drive; Whitefield School (K, 1, 5, and 6); K only, *292 Middlesex Ave. (Palmer, K only to Swain and Buzzell Schools and Glen Road.

*Mini-bus - afternoons.

Route Eleven
Trip 1 (7:15 a.m.)
Salem Street and Anthony Ave.; 196 Salem Street; Salem Street and Biggar Ave.; Salem Street and Cunningham Street; Salem Street and McDonald Road; Salem Street and Jordan Street to High School.

Trip 2 (7:35 a.m.)
Suncrest Ave. and West Street; West Street and Westdale Ave.; West Street and Kilmarnock Street to North Intermediate.

Trip 3 (8:05 a.m.)
1-6, Salem Street and Royal Street; Salem Street and Scaltrito Drive; Salem Street and Jordan Street; Salem Street and Cunningham Street to Woburn Street School.

Route Twelve
Trip 1 (7:15 a.m.)
Main Street and Dexter Street; Main Street and Grove Ave. (a.m. only, p.m. take Route 10 trip) to High School.

Trip 2 (7:30 a.m.)
Federal Street and Concord Street; Federal Street and Lincoln Street; Federal Street and Woburn Street; Woburn Street and West Street; Woburn Street and Concord Street to North Intermediate School.

Trip 3 (7:40 a.m.)
Marie Drive and Woburn Street; Marie Drive and Carson Ave.; Carson Ave. and Hathaway Road; Hathaway Road and Woburn Street to North Intermediate School.

Trip 4 (8:05 a.m.)
Arlene Ave. and Dorothy Ave.; Anthony Ave. and Catherine Ave. (1-6) to Woburn Street School.

Trip 5 (8:25 a.m.)
39 West Street; West Street and Westdale Ave.; West Street and Lowell Street; Lowell Street and Strout Ave.; 230 Lowell Street (K-6) to Wildwood School.

Route Thirteen
Trip 1 (7:15 a.m.
Royal Street and Salem Street (7-12); McDonald Road and Salem Street; Cunningham Street and Salem Street (pass stop) to North Intermediate School.

Trip 2 (7:30 a.m.)
Carson Ave. and Marie Drive; Carson Ave. and Hathaway Road; Hathaway Road and Woburn Street (boys only) to High School.

Trip 3 (8:10 a.m.)
Lowell Street and Cross Street; Lowell Street (right hand pick up); Turn at Avco; Lowell Street (right hand pick up, k-6; Lowell Street and Dartmouth Ave.; Lowell Street and Commonwealth Ave.; 28 Allen Park Drive; Allen Park Drive and Sheldon Ave., to Walker, Swain and Buzzell Schools.

Route 14
Trip 1 (7:15 a.m.)
Route 62 and Old Salem Street; Woburn Street and Salem Street; Andover Street and Woburn Street; 156 Andover Street; 228 Andover Street; 402 Andover Street; 400 Ballardvale Street; 64 Ballardvale Street; Ballardvale Street and Lockwood Road to High School and North Intermediate School.

Trip 2 (7:35 a.m.)
High School (Adams Street turn-around) to North Intermediate School.

Trip 3 (8:05 a.m.)
K-6, North Intermediate parking lot; Ballardvale Street and Baland Road; Ballardvale Street and Lockwood Road; three stops between Route 125 and Andover line; 402 Andover Street; Andover Street and Route 125; 156 Andover Street; 138 Andover Street; 106 Andover Street; 54 Andover Street; 396 Salem Street to Woburn Street School.

Route Fifteen
Trip 1 (7:10 a.m.)
Aldrich Road and Shawsheen Ave.; Aldrich Road and Kendall Street; Boutwell Street at Boutwell School; Boutwell Street and Burlington Ave. to High School.

Trip 2 (7:30 a.m.)
Main Street and Williams Ave.; Main Street and Fairfield Road; Main Street at Tewksbury line to West Intermediate School.

Trip 3 (8:05 a.m.)
Salem Street and Ring Ave.; Biggar Ave. and Ring Ave.; 6 Biggar Ave.; 197 Salem Street; Salem Street and Frederick Drive; 464 Middlesex Ave.; Grades 1 - 6 to Woburn Street School.

HERE'S A
house paint
that actually stretches and shrinks with your house

PITTSBURGH PAINTS
SUN-PROOF
Acrylic Latex HOUSE PAINT

Special for September
SAVE $2.40

$9.95 GALLON
Reg. $12.40

Your house stretches and shrinks with variations in temperature and humidity. It's the constant expansion and contraction that most often causes house paint to work loose, crack and peel.

The flexibility of *Sun-Proof*® Latex House Paint enables it to resist the stresses and strain that ruptures an otherwise sound paint film. It resists cracking, peeling and flaking . . . lasts longer and saves you money! Come in today for a free color chart.

INCORPORATED 1931
SWEEZEY
HOME COURTESY CENTER
615 Main St., Rte 38 at 129, Wilmington

Three hundred years ago

It was 300 years ago, in late August or early September that the first military veterans were returning home, from the wars to Wilmington. There was no Wilmington then. They were returning home to Woburn.

One was William Butter. The other, traditionally, was a Buck, first name unknown. The Buck family have a tradition that someone from that family has served in every war in which the Colony of Massachusetts Bay, or the Commonwealth of Massachusetts took part.

The writer is not prepared to prove that the Buck family had some member in that war which ended 300 years ago, but it can be proven that William Butter did serve in that war.

William Butter was a Scot, an ex-prisoner of war. In the aftermath of the civil wars, in Great Britain, he had become a prisoner of the Cromwell forces, and had been sold as an indentured servant to someone in Massachusetts Bay, probably a Woburn farmer. He had probably earned his freedom by 1663 or 1664. In 1665 it is definitely known he had a home in what is now Wilmington.

King Philip's War was a rough one. King Philip, the son of the Massasoit who was the friend of the Pilgrims, was a Wampanoag. The Wampanoag Indians were inhabitants of the southeastern part of Massachusetts, and of Rhode Island, as the geography of New England is today.

In the easterly part of Middlesex County were the Wamesits, and the Saugus Indians, both being subtribes of the Massachusetts. Traditionally the Wamesits lived in Tewksbury, along the Merrimack River, but that Tewksbury is the town of 200 years ago. Part of their home is now in what is Lowell, near the falls of the Merrimack.

The Saugus Indians - well there is a town of that name. That gives an idea where they lived.

The Wampanoag Indians have recently been in the news. Some of the descendants of that tribe, living in Mashpee, are pressing for the return of certain land which they say is their inheritance, and was wrongfully taken from them. They could be right.

Radio announcers use three syllables to pronounce their name. As it was used many years ago there were four syllables and the last four letters were divided into two parts - thus: no - ag.

There was a ship in the U.S. Navy, in 1866, which was named after that tribe. It was the USS Wampanoag - pronounced Wam - pa - no - ag. She was the fastest ship in the world, and could steam at 18 knots, for over 24 hours. The British government settled the Alabama claims, after the Civil War because the U.S. Navy had a ship that could catch up to any ship in the world.

After the British had shown their respect for speed the American admirals stripped her of the extra boilers that provided that speed, and converted the ship into a sailing ship, which was thought safer, but which was just an ordinary, slow ship. Her history has no part in the story of King Philip's War, except to show how the name of that Indian tripe was pronounced.

The Wampanoag Indians were part of the group in New England that waged the war against the white settlers. The Indians around Lowell were not a part of that group - they were the Praying Indians, converted years before by Puritans like John Eliot.

But there was a place in what is now Chelmsford, where the Puritans kept a fortress of sorts, during King Philip's War, and traditionally there was the place that William Butter served, on garrison duty. There is no tradition of his having taken part in any of the battles against the Indians, under King Philip.

Three hundred years ago in August, King Philip was killed, in a fight in Rhode Island. The Indians had been suffering losses, in their war, and the death of Philip brought an end to the fighting.

William Butter returned home, to his Chestnut Street home and to his wife, an Indian woman, and his only son, William.

His home is long since gone - but that of his son still exists nearby - the William Butters House. That son was one of the first selectmen of Wilmington, back in 1738, which was more than half a century after King Philip's War.

The Integrated Chips of Analog Devices

PATRICIA HADFIELD: Of Strout Ave., Wilmington uses television monitor to show an enlarged section of a tiny integrated circuit chip which she is about to "trim" with a sophisticated laser beam. This trimming process removes microscopic amounts of material from the precision circuits built at Analog Devices Microelectronics Division facility in Wakefield. The Norwood-based firm officially opened its building in Wakefield last week.

EYEGLASSES

- One day service for most eyeglasses.
- Expert fitting by 5 Registered Opticians.
- No appointment necessary.
- Highly recommended by many leading eye specialists throughout Boston and suburbs.
- LOWEST PRICES!!!
- Highest quality lenses and frames by American Optical and Bausch & Lomb.
- All eyeglasses made here in our own laboratory.
- Present lenses copied and made in any frame.
- Eyeglass prescriptions filled.

MELROSE OPTICAL CENTERS
490 MAIN ST., MELROSE 662-7796
461 MAIN ST., WOBURN 935-7796
Medicare, Medicaid, Bank Americard, Master Charge
Open Mon.-Sat. Thurs. Eve. Closed Wed.

KENSO CORP.
29 Veranda Ave.
Wilmington, Mass.
658 - 2787 475 - 9302
Please Call After 6 PM
For Free Estimates

BACKHOE - TRUCKING
SEPTIC SYSTEMS
SEWER & WATER MAINS
REMODELING & RENOVATING
NEW HOMES
COMMERCIAL BUILDINGS
ADDITIONS
GARAGES - PLAYROOMS
DECKS - PORCHES
CUSTOM KITCHEN CABINETS

BLITZ
K of C WILMINGTON
7:30 P.M.
Rear of St. Thomas Church
Every Tuesday
Early Bird's Specials - WTA
Top Prizes Every Week
All Regular Games $50
Plus $100, $200, $500 Games

Auto Repairs
COMPLETE SERVICE FOR ALL CARS
PARTS & SERVICE

Weekdays
7:30 A.M. - 6:30 P.M.
Saturdays
7:30 A.M. - 1:00 P.M.

FORD
WILMINGTON FORD
Rte. 38 - Wilmington - Opposite Wilmington Plaza - 658-6800

TOWN OF WILMINGTON

BOARD OF SELECTMEN
PUBLIC HEARING

Notice is hereby given that a public hearing will be held in the Selectmen's meeting room in the Wilmington Town Hall at 8:30 p.m. on Monday, September 13. 1976. on the application of **Leland B. Chisholm,** 417 Andover Street, Wilmington, to conduct an earth removal operation on the land of **Leland B. Chisholm, Jr.,** 417 Andover Street, Wilmington, said land situated off Andover Street in North Wilmington, further described as parcel No. 10 on Assessor's Map R-3, and as shown on a plan on file with the application for said hearing.

George W. Boylen, Jr., Chmn.
A26,S2 Board of Selectmen

TOWN OF WILMINGTON

BOARD OF SELECTMEN
OFFICIAL MAP

Case No. S-30-76 Map 6/53

A public hearing will be held at the Town Hall, Middlesex Avenue, Wilmington, Mass., on Monday, September 13, 1976, at 8:20 p.m. on the application of **Joseph** and **Phyllis Vieira,** to acquire a variance to construct a single family dwelling on land owned by Harold and Linda Calderbank on the corner of ways known as Swain Road and Wall Street (shown on Assessor's Map 6 as parcel 53) and not shown on the Official Map (G.L. Ch. 41, s81E).

George W. Boylen, Jr., Chmn.
A26,S2 Board of Selectmen

TOWN OF WILMINGTON

BOARD OF APPEALS
PUBLIC HEARING 65-76

A Public Hearing will be held at the Town Hall Annex, 150 Middlesex Avenue on Tuesday evening September 14, 1976 at 7:00 p.m. on the application of **Joseph D. Tannacchino,** 14 Dadant Drive, to acquire a variance to erect a structure within a required reserve front yard. (Assessor's Map 78, lot 11).

Bruce MacDonald,
A26,S2 Board of Appeals

BOARD OF APPEALS
PUBLIC HEARING 66-76

A Public Hearing will be held at the Town Hall Annex, 150 Middlesex Avenue on Tuesday evening, September 14, 1976 at 7:00 p.m. on the application of **Joseph & Maureen Fiorenza,** 33 Everett Avenue, to obtain a variance to install a pool within a 6' rear and 6' side required reserve side yard area. (Assessor's Map 54, lot 304).

Bruce MacDonald,
A26,S2 Board of Appeals

BOARD OF APPEALS
PUBLIC HEARING 67-76

A Public Hearing will be held at the Town Hall Annex, 150 Middlesex Avenue on Tuesday evening, September 14, 1976 at 7:00 p.m. on the application of **Ruth & Charles Doucette,** 611 Main Street to acquire a variance to locate an existing building within the required reserve side and rear yard and erect a new building within a required reserve side yard. (Assessor's Map 40, lots 3 & 4).

Bruce MacDonald,
A26,S2 Board of Appeals

BOARD OF APPEALS
PUBLIC HEARING 68-76

A Public Hearing will be held at the Town Hall Annex, 150 Middlesex Avenue on Tuesday evening, September 14, 1976 at 7:00 p.m. on the application of **Anello L. Minervini,** 4 Melody Lane to acquire a variance to erect a breezeway and garage within a required reserve front yard. (Assessor's Map 36, lot 153).

Bruce MacDonald,
A26,S2 Board of Appeals

BOARD OF APPEALS
PUBLIC HEARING 69-76

A Public Hearing will be held at the Town Hall Annex, 150 Middlesex Avenue on Tuesday evening, September 14, 1976 at 7:00 p.m. on the application of **Wayne Lanzillo,** 32 Fairmeadow Road to acquire a variance to erect a structure within a required reserve side yard. (Assessor's Map 36, lot 40).

Bruce MacDonald,
A26,S2 Board of Appeals

BOARD OF APPEALS
PUBLIC HEARING 70-76

A Public Hearing will be held at the Town Hall Annex, 150 Middlesex Avenue on Tuesday evening, September 14, 1976 at 7:00 p.m. on the application of **Nikemi Investment Co., Bruno Vitali,** agent, 292 Park Street, Medford, to erect a sign within a required reserve front yard area on 874 Main Street. (Assessor's Map 24, lot 31B).

Bruce MacDonald,
A26,S2 Board of Appeals

BOARD OF APPEALS
PUBLIC HEARING 71-76

A Public Hearing will be held at the Town Hall Annex, 150 Middlesex Avenue on Tuesday evening, September 14, 1976 at 7:00 p.m. on the application of **John J. & David MacGilvray,** 494 Main Street, Medford, to acquire a variance to build a single family dwelling on a parcel of land having insufficient frontage on Butters Row. (Assessor's Map 27, lot 7).

Bruce MacDonald,
A26,S2 Board of Appeals

BOARD OF APPEALS
PUBLIC HEARING 72-76

A Public Hearing will be held at the Town Hall Annex, 150 Middlesex Avenue on Tuesday evening, September 14, 1976 at 7:00 p.m. on the application of **Alan & Carol Vecchio,** 63 Aldrich Road to acquire a variance to subdivide a parcel of land into three lots having sufficient frontage and area but lacking the right angle depth requirement. (Assessor's Map 20, lot 46).

Bruce MacDonald,
A26,S2 Board of Appeals

BOARD OF APPEALS
PUBLIC HEARING 73-76

A Public Hearing will be held at the Town Hall Annex, 150 Middlesex Avenue on Tuesday evening, September 14, 1976 at 7:00 p.m. on the application of **Joseph G. & Sally Brennan,** Mill Road to acquire a variance from Section V-5 (Lot depth) in order to subdivide a parcel of land having 3.29 acres into two lots. (Assessor's Map 3, lot 7).

Bruce MacDonald,
A26,S2 Board of Appeals

TOWN OF WILMINGTON

BOARD OF SELECTMEN
PUBLIC HEARING

Notice is hereby given that a public hearing will be held in the Town Hall at 8:40 p.m. on Monday, September 13, 1976, at the office of the Board of Selectmen in compliance with the provisions of General Laws Chapter 148, Section 13, on the application of **Clifford S. Jones** of **Analog Devices** for a license to store 350 gallons of flammable liquid (Class 1B: 100 gal. of acetone, 48 gal. of methanol, 100 gal. of proponal, 8 gal. of toluene, 24 gal. of xylene, 24 gal. of butyl acetate, 4 gal of Markem 320 cleaner, 2 gal of AZ-1370 photo rinse, and 40 gal of Waycoat photo resist), and 325 gallons of combustible liquid (Class II: 100 gal. of Kodak KPR developer, 100 gal. of Kodak KMER thinner, and 125 gal. of Kodak rinse), all in containers aboveground within a room, on a lot of land owned by Aberjona Trust located at 829 Woburn Street, Wilmington, on which there is one building used for Electronics Manufacturing. A plot plan is made a part of this application.

George W. Boylen, Jr., Chmn.
A26,S2 Board of Selectmen

NOTICE

I will not be responsible for any bill not incurred by me.

A18,26,S2 Anne M. Mahoney

Commonwealth of Massachusetts
Probate Court

Middlesex, ss.

To all persons interested in the petition hereinafter described.

A petition has been presented to said Court by **Marilyn May DiBenedetto and Kirk David Staples,** minors by **Marilyn May DiBenedetto** his mother and next friend, of Wilmington in said County, praying that his names may be changed as follows: **Kirk David Staples** to **Kird David DiBenedetto.**

If you desire to object thereto you or your attorney should file a written appearance in said Court at Cambridge before ten o'clock in the forenoon on the twenty-seventh day of September 1976, the return day of this citation.

Witness, Edward T. Martin, Esquire, First Judge of said Court, this eleventh day of August 1976.

John V. Harvey
A19,27,S2 Register.

Bits & Pieces

Home from Canada

Philip and Robin McDonald of Westdale Ave., Wilmington; Lynn Flaherty of Mystic Ave.; Linda Rossi of Woburn Street and Joan McDonald and Ronnie Dugay of Lowell have recently returned home following an enjoyable vacation in Chester, Nova Scotia.

COMMONWEALTH OF MASSACHUSETTS
LAND COURT

(Seal) Case No. 81631

To **Pearl H. Hersom,** Trustee of Butters Realty Trust, of Wilmington, County of Middlesex; **O'Connor Electric, Inc.,** a duly existing corporation, having an usual place of business in Lowell, County of Middlesex; and both of said Commonwealth; and to all persons entitled to the benefit of the Soldiers' and Sailors' Civil Relief Act of 1940 as amended:

Andover Savings Bank, a duly existing corporation, having an usual place of business in Andover, in the County of Essex; and of said Commonwealth; claiming to be the holder of a mortgage covering real property in Said Wilmington Beech Street and Wall Street given by Pearl H. Hersom, Trustee of the Butters Realty Trust, to the plaintiff, dated February 8, 1974, recorded with Middlesex North Deeds, Book 2100, Page 399; has filed with said court a complaint for authority to foreclose said mortgage in the manner following: by entry and possession and exercise of power of sale.

If you are entitled to the benefits of the Soldiers' and Sailors' Civil Relief Act of 1940 as amended and you object to such foreclosure you or your attorney should file a written appearance and answer in said court at Boston on or before the eleventh day of October 1976, or you may be forever barred from claiming that such foreclosure is invalid under said act.

Witness, WILLIAM I. RANDALL, Esquire, Judge of said Court this twenty-fifth day of August 1976.

Margaret M. Daly
S2 Recorder

COMMONWEALTH OF MASSACHUSETTS
LAND COURT

(Seal) Case No. 81500

To **Donal G. Andrews, Bruce C. Andrews** and **Therrol R. Andrews,** all of Marblehead, County of Essex and said Commonwealth; all d/b/a **Tradon;** and to all persons entitled to the benefit of the Soldiers' and Sailors' Civil Relief Act of 1940 as amended:

Arlington Trust Company, a duly existing corporation, having an usual place of business in Lawrence, County of Essex and said Commonwealth; claiming to be the holder of 2 mortgages covering real property in Wilmington, numbered 247 Andover Street; given by Donal C. Andrews, Bruce Andrews and Therroll R. Andrews, d/b/a Tradon, plaintiff, both dated July 27, 1973, the first registered as Document No. 63152, one other registered as Document No. 63153, both noted on Certificate of Title No. 17209, both issued from Middlesex North Registry District of the Land Court; has filed with said court a complaint for authority to foreclose said mortgage in the manner following: by entry and possession and exercise of power of sale.

If you are entitled to the benefits of the Soldiers' and Sailors' Civil Relief Act of 1940 as amended and you object to such foreclosure you or your attorney should file a written appearance and answer in said court at Boston on or before the eleventh day of October 1976, or you may be forever barred from claiming that such foreclosure is invalid under said act.

Witness, WILLIAM I. RANDALL, Esquire, Judge of said Court this twenty-third day of August 1976.

MARGARET M. DALY
S2 Recoder

COMMONWEALTH OF MASSACHUSETTS
PROBATE COURT

Middlesex, ss. No. 113255
Donna J. Sullivan, Plaintiff
vs. Summons by Publication
Richard A. Sullivan, Defendant

To the above-named Defendant:

A complaint has been presented to this Court by your spouse, **Donna J. Sullivan,** seeking a divorce.

You are required to serve upon **Thomas F. Murphy** - plaintiff's attorney, whose address is 35 Center Street, P.O. Box 147 Burlington, Mass. your answer on or before November 22, 1976. If you fail to do so, the Court will proceed to the hearing and adjudication of this action. You are also required to file a copy of your answer in the office of the Register of this Court at Cambridge.

Witness EDWARD T. MARTIN, Esq., First Judge of said Court at Cambridge.

August 23, 1976 John V. Harvey
S2,9,16 Register of Probate

COMMONWEALTH OF MASSACHUSETTS
LAND COURT

(Seal) Case No. 81660

To **Edmund J. Lascelles** and **Josephine M. Lascelles,** both of Tewksbury, County of Middlesex; **Atlantic Mortgage Co., Inc.,** a duly existing corporation, having an usual place of business in Boston, County of Suffolk; **Philip J. Cullin, Owen E. Metzler** and **Herbert F. Smith,** Trustees of Avco Financial Services Trust of Lawrence, County of Essex, and all of said Commonwealth; and to all persons entitled to the benefit of the Soldiers' and Sailors' Civil Relief Act of 1940 as amended.

Home Savings Bank of Boston, a duly existing corporation, having an usual place of business in Boston, in the County of Suffolk, and of said Commonwealth, claiming to be the holder of a mortgage covering real property in Wilmington Numbered 15 Nassau Avenue given by Edmund J. Lascelles and Josephine M. Lascelles, to the plaintiff, dated January 23, 1973, recorded with Middlesex North Deeds, Book 2049 Page 523; has filed with said court a complaint for authority to foreclose said mortgage in the manner following: by entry and possession and exercise of power of sale.

If you are entitled to the benefits of the Soldiers' and Sailors' Civil Relief Act of 1940 as amended and you object to such foreclosure you or your attorney should file a written appearance and answer in said court at Boston on or before the eleventh day of October 1976, or you may be forever barred from claiming that such foreclosure is invalid under said act.

Witness, WILLIAM I. RANDALL, Esquire, Judge of said Court this twenty-third day of August 1976.

Jeanne M. Maloney
S2 Deputy Recorder

COMMONWEALTH OF MASSACHUSETTS
PROBATE COURT

Middlesex, ss.

To all persons interested in the estate of **Charles F. Williams** late of Wilmington, in said County, deceased.

A petition has been presented to said Court for probate of a certain instrument purporting to be the last will of said deceased by **Gertrude C. Williams** of Wilmington in the County of Middlesex praying that she be appointed executrix thereof without giving a surety on her bond.

If you desire to object thereto you or your attorney should file a written appearance in said Court at Cambridge before ten o'clock in the forenoon on the thirtieth day of September 1976, the return day of this citation.

Witness, EDWARD T. MARTIN, Esquire, First Judge of said Court, this twenty-sixth day of August 1976.

John V. Harvey,
S2,9,16 Register

Anniversaries

Mr. and Mrs. Lawrence Hillson of Mackey Rd., Wilmington danced the Anniversary Waltz for the 21st time on August 28.

The Irving Belbin's of Whitefield Terrace, Wilmington celebrated their 18th wedding anniversary on August 30.

September 2 will mark the 20th anniversary of Dick and Shirley Pumfrey of Forest St., Wilmington.

Mr. and Mrs. Rudy Carrasco of Adams St., Wilmington will mark their 30th wedding anniversary on September 3.

The Ed Latta's of Kendall St., Wilmington will observe their seventh wedding anniversary on September 5.

The Thomas Lacey's of West St., will be celebrating for the 31st time on September 6.

Frank and Henrietta Tuttle of Carson Ave., Wilmington will make it to their 41st on September 7.

Pat and Jim Trigillio of Lowell St., Wilmington will be celebrating for the 19th time on September 8.

Dr. and Mrs. Ernest Wallent of Middlesex Ave., Wilmington will observe their 20th wedding anniversary on September 9.

According to the records at hand, the anniversary star this week goes to Millie and Morris Spellman of West St., Wilmington who will be celebrating for the 45th time on September 10.

Also observing their anniversary on September 10 - Tony and Ginny Coviello of Salem St., Tewksbury who will be celebrating for the 20th time.

LOST BANK BOOK: **The following** bankbook is lost and application has been made for payment of the amount in accordance with Ch.20, Sec. 167 GL. Payment has been stopped. **Bankbook** 10-000687 Melrose Savings Bank. A26,-S2

LOST BANK BOOK: **The following bankbook is lost and application has been made for payment of the amount in accordance with Sec. 20, Ch. 167 GL. Payment has been stopped. Bankbook CD 1364 Commercial Bank and Trust** Company. S2,9

Michael Chilson is a Seabee

Navy Utilitiesman Constructionman Apprentice Michael S. Chilson has reported for duty with the Naval Construction Battalion Four, based at Port Hueneme, California.

The son of Mr. and Mrs. Ronald G. Chilson of 435 Pleasant Street, Tewksbury, he is a 1975 graduate of Tewksbury Memorial Hospital.

Pack 56 registration September 9

Registration for prospective members and re-registration for current members of Pack 63, Cub Scouts will be held from 6:30 to 8:30 p.m. on Thursday, September 9 at Villanova Hall.

Each boy will be given a case of Duran chocolate covered mints. Those who sell the entire case will have their registration fees waived.

Pack 63, sponsored by St. Thomas Church will have a booth at the carnival to be held at St. Thomas from September 15 to September 19.

The first pack meeting of the group will be held at 7 p.m. on Thursday, September 23 at Villanova Hall. This is to be the annual orientation meeting for parents, boys and those who might wish to join for the coming season.

According to Committee Chairman, Ken Lydon, this promises to be the busiest and best year in the history of scouting in Wilmington.

Lost Bank Book: The following bankbook is lost and application has been made for payment of the amount in accordance with Sec. 20, Ch. 167 GL. Payment has been stopped. Bankbook 20047650 Reading Co-operative Bank. A26,S2

LOST BANK BOOK: The following bankbook is lost and application has been made for payment of the amount in accordance with Sec. 20, Ch. 167 GL. Payment has been stopped. Bankbook 2420825. Reading Co-operative Bank. A26,S2

ONE WEEK SPAIN $449 p.p. Includes flights, hotel, transfers, & Continental Breakfasts.

7 Nights CURACAO $459 p.p. dbl. occ. Includes flights, hotels, transfers & tour.

7 NIGHTS FREEPORT $321 p.p. dbl. occ. Includes Flights, Hotel, Transfers & Tour.

The New "Cunard Countess" FLY FROM BOSTON - CRUISE FROM SAN JUAN VISIT 5 PORTS ONE WEEK AS LOW AS $610 p.p.

LAS VEGAS 3 & 4 Nites Boston Dep. AS LOW AS $229 per pers.

ONE WEEK RUSSIA $699 p.p. All Inclusive

"Let Us Be Your Travel Agent

No Service Fees"

American TRAVELLER INC.

380 MAIN ST. WILMINGTON 658-5858
CLOSED SAT. JULY & AUGUST 944-1492
DAILY 9 - 5:30 THURS to 8 PM

So they shot Ron Swasey

It was a huge success. Ron Swasey, the Recreation Director for the Town of Wilmington was shot, and everyone went home happy.

There were about 700 people who saw the event.

The event, of course, was Sing Out, Sweet Land, a production of about 75 youngsters, in Wilmington High School, August 18. Many were six-year-olds, and many were teenagers.

There was a standing ovation, at the end, to those who had worked for many weeks during the summer vacation, for a bit of the Fine Arts.

The director was James Murray, a teacher at Shawsheen Tech. The music was by Brother James Profiro, of St. Thomas, a student at Boston State College. They had the job of directing the talent which had been offered, Murray with the children on the stage, and Brother James with the musicians in the orchestra.

GAME OF CARDS: Mary Beth Gentile watches Andy Sawyer, with Richard Hunt, Scott Cook and Ted Szabo.

FOUR LITTLE PURITANS

The actors were:

Carl Beatrice, Susan Bognore, Debbie Cook, Scott Cook, Ginger Christy, Linda Dicey, Bob Dicey, Mary Beth Gentile, Jim Gillis, Billy and Danny Harmen, Richard Hunt, James Murray, Lorraine Murray, Jerry Peters, Ron Swasey, Diane and Ted Szabo, Kelly Bailey, Kimberly Bailey, Keri Bova, Chuck and Patti Burpee, John Carroll, Tricia Costello Denise and Jennifer Lynch Michael and Suzette Mack and Jody Woods.

Cathy Leahy, a student in Wilmington High School was the choreographer. The main leads were by Jerry Robbins, Andy Sawyer and Kathi Shinners.

The orchestra had a considerable repetoire, which ranged all the way from Faith of Our Fathers, the old Puritan Hymn, to the Candy Man.

Participants were:

Bill Lang, James Marsh, Judie Landrigan, Steven Hartka, Robert Morris, Kevin Caira, Maureen Landrigan, Lauren Turner, Andrea Swiecicki, Bobby Magliozzi, Kathy Barry, Brenda Carta, Donna Grant, Karen Marsh, Linda Morris, Elisa, Christine, Vicki and Ann Marie DeGaravilla, Michael DeMarco and Paul Capone.

Oh yes - who shot Ron?

The audience loved it. Ron was shot by Bob Dicey, and Jim Gillis, both with the Recreation Department of Wilmington.

To repeat - the audience loved it.

Mystic Valley Mental Health

The Mystic Valley Mental Health and Retardation Area Board is to hold its first fall meeting next Wednesday, at 7:45 p.m. in the Barn, at 186 Bedford Street, Lexington. The regular meeting date is the first Wednesday of each month.

It is the citizen board responsible for advising the Department of Mental Health at state, regional and area levels on budget and program priorities for mental health and retardation services in the Mystic Valley area. Wilmington has recently been transferred to the Mystic Valley area from the Lowell area.

Diabetes and Hyertension clinics

The Wilmington Board of Health will be renewing the regular Diabetes and Hypertension clinics on the third Tuesday of September, September 21.

There will be an afternoon session, between 3:30 and 4:30 and an evening session between 7 and 8.

There will be no charge.

Town beaches close This week

Residents of Wilmington are reminded that life guard supervision at the town beach on Silver Lake will terminate as of Monday, September 6.

The smaller beach, baby beach, on Grove Avenue will close to the public on Thursday, September 2.

Lowell Gas Company makes it all easy!

Easy Cooking!

The Caloric self-cleaning gas range has automatic pilotless ignition. That means a big 30% energy saving! With our wide line of quality brand name ranges and low prices you're sure to find one perfect for your kitchen and budget.

Visit our showroom and see one of the biggest, brightest selections of gas appliances in New England. Or call 458-3171 for free Shop At Home service.

LOWELL GAS COMPANY
95 E. Merrimack St., Lowell • Tel. 458-3171
HOURS: Daily 9-5 p.m.

Carpentry Painting
Do you have something that needs fixing?
" Dave "
658-5261
Odd jobs Plumbing
Floor Sanding & Finishing

MAGNETIC
CAR & TRUCK SIGNS
Quality Signs at Reasonable Prices
239 Middlesex Ave. Route 62, Wilmington
ARTCRAFT SIGNS
658-9521

DYSON
BUYS SELLS TRADES
TUNES REPAIRS
RE-BUILDS
Pianos and Organs
LOWERY ORGANS PLAYER PIANOS AND BABY GRANDS
- SPECIAL -
NEW SPINET PIANO
$699
453-3824 or 686-5829

DENAULT BROTHERS
LICENSED ELECTRICIAN
Residential & Commercial Wiring
657-4247

JUNK CARS
Removed Free
AL'S AUTO PARTS
CHARLIE DUFFY
658 - 4558

Heighton Tree Service
Trees pruned & removed
Land Cleared
Splitter rental
Free Estimates
944-7602

PLUMBING
HEATING
REASONABLE RATES
Free Estimates
Excellent Work
Call 24 HRS.
Call PAUL
657 7758
MASTER LIN# 8588

CHEMPRO
CLEANING SPECIALISTS
FLOOR CLEANING SPECIALISTS
RESIDENTIAL-COMMERCIAL OR INDUSTRIAL
NIGHTLY-WEEKLY-MONTHLY
INDUSTRIAL JANITORIAL WORK
RUG & CARPET SALES REPAIRS
STEAM CLEANING
MASTER CHARGE ACCEPTED
JONATHAN RD WILMINGTON
658-5958

IF YOU DRINK WHEN YOU DON'T WANT TO THAT'S OUR BUSINESS
ALCOHOLICS ANONYMOUS
Write To
Laurie Road, Tewksbury

WE BUY
Used or Junk Cars & Trucks
Woburn Truck Parts Inc.
933-1546

ROBERT M BABINE
REMODELING & PAINTING
657 - 4026
ROOFING, PORCHES, ADDITIONS, GUTTERS, BREEZEWAYS, KITCHENS, PLAYROOMS
ALL WORK GUARANTEED AND INSURED
FREE ESTIMATES

F & R AUTO SUPPLY
AUTO and TRUCK PARTS
Spacious Parking Area
Auto Parts & Accessories for Domestic & Foreign Cars
AUTO Air Conditioners for All Cars
Auto Radios & Stereos for All Cars
YOUR LOCAL GARAGE IS OUR REGULAR CUSTOMER
658 - 5705 - 6 - 7
474 MAIN ST. (RTE. 38) WILMINGTON

Michael J. Walsh
Electrician
658-2363
or
658-2028
HOUSE
INDUSTRIAL
COMMERCIAL

Quality and Economy for over 40 years

Hours:
Mon-Fri 9-9
Sat 9-5
Closed Mon. July & August

Coombs Furniture
464 Middlesex Ave., Wilmington, Mass. 01887 • Tel. 658-4511

Wright Electric Co., Inc.
ELECTRICAL CONTRACTORS
QUALITY ELECTRICAL INSTALLATIONS
CUSTOM ALARM SYSTEMS
657-7195 Wilmington

Maintenance and Repairs on

- B.M.W. CAPRI
- M.G.
- TRIUMPH
- TOYOTA
- SUBARU
- HONDA
- MERCEDES
- AUDI
- VOLVO
- PORSCHE
- DATSUN
- VOLKSWAGEN VEHICLES

Also great savings on exhaust systems and shocks for above cars. Please check our prices first.

Jansen Overseas Autos
"A Full Service Shop for Imports"
611 Main St. (Rte 38) Wilmington
Tel. 658-9458
(Across from Wil. Shell)

Cover Everything With Simple, Low Cost Insurance

Alfred T. O'Connor
INSURANCE
YOUR Independent Insurance AGENT
Colonial Park Professional Building
25 Lowell Street Wilmington
Jct. 38 & 129 658 - 3910

Autowize
RALPH'S AUTOMOTIVE CENTER
"THE PARTS PLACE"
AUTO PARTS and ACCESSORIES
"If we can't get it, forget it"
Machine Shop Service Available and Cylinder Heads Reconditioned
460 MAIN ST. 658-5558-9 WILMINGTON CENTER RT.38
Patronize Your Local Garage

Cesspools & Septic Tanks
Pumped out
LOAM
5 Yard Minimum
$36.05 Tax included per load
Back Hoes & Shovel Dozers FOR RENT
JOSEPH H APP
933 - 1077 Wilmington 658 - 2223

HOT TOP Driveways
by
T. Cail Asphalt
Free Estimate
944-7072
944-4969

NEED ELECTRICIAN?
HOUSE WIRING
REPAIRS
CALL
657-7752
Licensed

A busy year for Fish

Labor Day picnics, last minute school shopping and a briskness in the air betoken fall and the start of an active year for everyone and that includes Fish, a group of people helping people.

Last year Fish was very busy. It started by reorganizing and later becoming a member of the Community Fund. Fishermen donated hundreds of hours to provide transportation, meals, child care, companionship and reading to residents with temporary emergency needs and no other way to meet them. At the recent Bloodmobile Fish contributed over 20 pints of blood.

In order to continue these vital services Fish is planning a fall campaign to recruit new members. On September 26 Fishermen will walk or bike along with other segments of the community in supporting the Community Fund Walk-a-Thon.

If Fish can help you, or you can help Fish, call 657-7778.

Maida Eisenberg

Physical fitness and slimnastics

A 10-week course in physical fitness and slimnastics will be offered by the Wilmington Recreation Department for all local ladies beginning on Wednesday, September 15 and continuing until November 17. All classes will be held at the West Intermediate School gym from 7:30 to 9 in the Recreation office at the Mildred Rogers School on Silver Lake. Due to class size, enrollment will be limited.

There is a registration fee of $5.00 which is payable on September 13. Mrs. Betty Landrigan will serve as instructor for the course.

A varied program of activities has been planned such as: figure conditioning exercises for women with special emphasis on individual needs; jump roping, jogging, square dancing, folk dancing and popular dancing; games such as vvolleyball, badminton, hockey, etc.; trampoline, and special guest lecturers.

Dance classes filling rapidly

The fall session of the Recreation Department's ballroom dancing classes have a few openings left. Most of these openings are in the Level III (advanced) class. To register for this course, contact the Rec office at 658-6512.

Classes begin on September 13 at the North Intermediate School and will run on each Monday evening until November 22. Beginners class runs from 7 to 8 p.m.; Intermediates from 8 to 9 and Level III from 9 to 10.

Registrations will be taken up until Tuesday, September 7 on a first-call, first-served basis.

The cost for the course is $15.00 per couple for Wilmington residents and $20.00 per couple for out of town residents. This fee is payable the first night of lessons.

John Murray gains honors at Shawsheen Tech

John Murray, son of Mr. and Mrs. Joseph Murray of 36 Faulkner Ave., Wilmington has attained high honors for the extended year program at Shawsheen Tech.

John managed to obtain an A average in all four classes he attended. He will enter the chemical/medical technology course in September. He hopes to study medicine following high school.

WHS sports schedule

Football

September 18 at Stoneham; Sept. 25, Lawrence; October 2 at Chelmsford; Oct. 16 at Andover; Oct. 23 at Central, 10 a.m.) Oct. 30, Dracut; November 13, at Billerica; Nov. 25, Tewksbury.

Field hockey

September 22, Andover; Sept. 24 at Chelmsford; Sept. 28 at Methuen; Sept. 30, Lawrence; October 5, Billerica; Oct. 7 at Tewksbury; Oct. 13, Dracut; Oct. 15 at Andover; Oct. 20, Chelmsford; Oct. 22, at Dracut; Oct. 26, Methuen; Oct. 28, at Lawrence; November 2, at Billerica; Nov. 4, Tewksbury.

Junior varsity

September 27, at Lawrence; October 4, Chelmsford; Oct. 11, at Austin Prep; Oct. 18, Andover; Oct. 25, Central Catholic; November 17, at Dracut; Nov. 8 at Methuen; Nov. 15, Billerica

Freshmen

September 24, Lawrence; October 1, Chelmsford; Oct. 8, at Austin Prep; Oct. 15, Andover; Oct. 22, Central Catholic; Oct. 29, at Dracut; November 5, at Methuen; Nov. 12, Billerica; Nov. 19 at Tewksbury.

Soccer

September 14, Lawrence; Sept. 17 at Chelmsford; Sept. 21, Austin Prep; Oct. 24 at Andover; Sept. 6 at St. John's; October 4, Methuen; Oct. 6, at Billerica; Oct. 8, Tewksbury; Oct. 12 at Lawrence; Oct. 14, Chelmsford; Oct. 16, at Auxtin Prep, (10.30 a.m.); Oct. 18, Andover; Oct. 20, St. John's Prep; Oct. 25 at Methuen; Oct. 27, Billerica; Oct. 29, at Tewksbury.

Cross country

September 12, Lawrence; Sept. 25, at Chelmsford; Oct. 28, Austin Prep; October 2, at Andover; Oct. 5, at Central Catholic; Oct. 11, Dracut; Oct. 16, Catholic Memorial; Oct. 19, Methuen; Oct. 23, at No. Area Meet; Oct. 26, Billerica; Oct. 30, at State Meet; November 2, Tewksbury; Nov. 6, at State Meet.

ROAD SERVICE TOWING
FALL INSPECTION SEPT 1 to OCT 15
OFFICIAL INSPECTION STA. NO. 12312
GENERAL REPAIRS
Allstate Motor Club
OPEN
Mon - Sat
7-11
Sun
9-9
NORTH WILMINGTON SHELL
361 Middlesex Ave.
North Wilmington
658-9498
SHELL

SHAWSHEEN PLUMBING & HEATING CORP.
NEW - REMODELING - REPAIRS
ALBERT A SALERA 658-6118
MASS LIC 6811

ANDERSON ROOFING
Shingles
Tar & Gravel
Masonry Work
all types
Free estimates
657 - 7079

PAINTING

25 YEARS EXPERIENCE
Residential and Commercial Buildings
HIGH QUALITY WORK at Low Cost
Call for free estimates
658-8233

COLOR Television REPAIRS
Call
HARVEY'S TV
SUMMER SPECIAL
$8.00
658 - 5944
Master TV License 1308

BOUVIER'S WATCH REPAIR
WATCH AND JEWELRY REPAIR
Engravings
Trophies
Plaques
Charms
Open Eves 6-10 P.M.
354 Middlesex Ave.
Wilmington
658-3459

4 REASONS TO LIST YOUR HOME WITH

A. & M. Fenton Realty, Inc.
104 Lowell St. Wilmington, Mass.

1. We offer Multiple Listing Service.
2. Full time service, open 7 days a week
3. We have over 40 years of experience, selling real estate in Wilmington, Tewksbury and No. Reading area.
4. AND MOST IMPORTANT: We have scores of Buyers ready to purchase your home.

MLS MULTIPLE LISTING SERVICE
CONVINCED? CALL 658-3221 or 944-6457
REALTOR

FINANCIAL DATA REAL ESTATE

SERVICES
BOOKKEEPING
SYSTEMS
TAX RETURNS
MANAGEMENT

CONFIDENTIAL
REASONABLE RATES
MR. O'SHEA
944-6626

SERVING
WILMINGTON
TEWKSBURY
BILLERICA
READING

MARION T MURPHY
943 Main St. Wilmington
REAL ESTATE
Residential-Commercial-Industrial
658-3581

HOMES WANTED
Will buy homes in the Wilmington area.
Starting in the teens! Any condition!
also need listings
Many qualified buyers waiting!
Free appraisals.
Camelot Real Estate
27 Lowell St (Rte 129) Wilmington
272-2822 657-4112

A Jackson Home

is a Quality Home!

658 9071

CUSTOM HOMES - GARRISONS
EMBANKMENTS - RANCHES - CAPES
BREEZEWAYS - GARAGES, ETC.

JACKSON BROS. INC.

CUSTOM HOME REBUILDING & REMODELING
Wm. F. Butt & Son
6 WEST ST.
658-2221 658-3716

Emerson REALTORS
REAL ESTATE
841 Main St.
TEWKSBURY
Tel. 851-3731

GEORGE G. ROBERTIE
Locksmith 658-2206
KEYS - LOCKS
AUTO - HOME - INDUSTRIAL
Registered & Bonded

In the Harold Parker Forest

Just what did happen on May 9?

What happened on May 9, 1976 in the Harold Parker Forest in Andover, at 2:30 a.m.?

A quick answer is that a Wilmington boy, Scott MacGillivary, was killed in an auto accident.

The answer, however, is to glib. Scott MacGillivary died that night - but how did he die? What are the circumstances which so far never seem to have been explained?

Scott was 19 years old. He died a month before he was to get his diploma from Wilmington High School.

Above all else Scott was a baseball fan. He had seven years of Little League baseball, and he was always interested in any game, anywhere. The night of the accident, he was talking about a softball game that was to be played the next day. He had to leave the Harold Parker Forest because he was playing the next day.

Scott either died in that Harold Parker Forest, or he died enroute to the Lawrence General Hospital, in Lawrence. He is said to have arrived at the Lawrence Hospital at 3:45 a.m., dead on arrival.

A few minutes before there a.m., in the Harold Parker Forest, there were five persons, known to the police, as being in a group, in a cleared area. There was beer drinking. Scott did not drink. It was because he was to play baseball next day. It was not that he did not drink, but that he was to play next day.

Call those who were in the parking lot A, B, C, D and Scott. There were no girls.

Scott and A were the first to leav, in Scott's car, a white Chevelle, 1966.

To that point everyone seems to agree.

It was what happened after Scott left, the next few minutes, that are unresolved.

B, C and D seem to have left that parking lot shortly after Scott, in a car driven B, dark blue, 66 or 67 Chevelle.

According to reports that seem capable of being checked, the car chased after that of Scott. The story is that Scott's car was hit, in a series of bumper to bumper incidents, several times - a sort of bumper "fun."

The roadway winds around a pond. It is well constructed. Scott knew that road. He was no stranger. The others knew it too.

The estimates of speed vary) 40 to 60 miles an hour.

Somehow Scott's car hit a massive pine tree, on the right hand side of the road. Across the road, near the pond, is a smaller pine, which, it is said, was also struck that night, as a part of what happened.

The story is that the dark blue car, driven by B, hit that smaller pine. Dit it hit head on - or a glancing blow? There are two possible answers.

Scott was either killed when his car hit that tree, or he died soon after.

A sixth person, supposedly, enters the story at this time. He can be called E.

Next Page

CO-REE
REAL ESTATE
SELLING OR
BUYING
CALL NOW
COVERING 14 TOWNS
Billerica
Woburn
CO-REE
935-6820

DAVID J. FULLER & SONS
Carpentry
Remodeling
658 - 6370

BULLDOZING
SHOVELDOZING
Excavating
Loam
Sand & Gravel

DELOURY CONSTRUCTION
475-7544

Doug Pillsbury
Building & Remodeling
658-2190
Roofing, Gutters, Additions, Second Levels, Dormers, Kitchens, Playrooms, Garages, Sundecks
Concrete Floors, Walks & Patios

Pine Ridge Estates
IN ANDOVER

A New Residential Subdivision by
Paul K. Butt
Builder & Developer
658-3716
658-2221

$100 REWARD

Is the way some dealers advertise for their customers. We at Mini Car Centers know that our customers, would rather have ethical professionals in a pleasant atmosphere with personnal service and prices of a small independant garage. We think our reward is a better one!

SALES

MINI-CAR CENTER
2195 MAIN ST
TEWKSBURY
658-5754

SERVICE

INDEPENDANT TOYOTA VOLKSWAGEN SPECIALISTS

What happened May 9?

E is a person about whom considerable mystery revolves.

E told Officer Frank Donahue of the Andover Police that Scott had been out with him, that night, shortly after 10 p.m. Later Donahur asked E if he knew Scott well enough to tell whether he was sober, when he was feeling pretty good, and when he was "loaded."

E's answer to this was Yes - and Scott was feeling pretty good that night.

There is some significance to this, in view of the fact that Scott had not been drinking, and a blood analysis test, after Scott's death, showed Negative on alcohol, and on drugs.

E's answer, therefore, does not stand up.

E has two stories about the accident.

There is one, in which he says he was not there.

There is another in which he says he was.

E, at one time, told three persons that he was there, shortly after the accident.

He had seen the blue Chevelle being bumped into Scott's car. He was not a member of the party that was in that parking lot. It seems he just happened to be there.

E says he did not chase after the Chevelles, because he did not want to "beat" his own car. He did see the two cars bump, and - according to what E said to the three witnesses:

"I was the third car and I was (B) hitting Scott's car." After Scott had hit the tree, according to E,B "took off."

E reported he stopped his car, and got out. He went over and saw "the two kids" (Scott and "A") in the fron tseat. He had seen Scott leaning into the lap of "A." E said he was alone, when he saw this. There were no other cars present, other than Scott's.

E said he was the one who reported the accident to the State Police.

E said he was alone, but another person says he was not.

The person who is identified as D, and who supposedly was riding with B (in the second Chevelle) told a friend that he, too, was in E's car, that night.

There is no evidence to show that the friend was there. Call him, for identification, 1 - numbers can be used for persons who know something, but who were not at the accident scene.

1. Seems to have nothing else to say, except that E had D as a passenger, and that D had told 1 he was a passenger.

E, if he was driving that night, was probably driving an unregistered car. There are two persons, at least, who say his car was without plates on the night of May 9.

E, some time after the accident, probably on May 25 was confronted by two Andover policemen - Donahue and Inspector Bernhart.

They were seeking answers.

There were some things to be cleared up.

One point was that E was supposed to have the second set of keys for Scott's car. He was reported by Person 2 to have waved them around on one occasion.

There were, too, reports of E having been wearing Scott's dungaree jacket.

On the day of Scott's funeral his tape deck was returned to his home. The tape deck had been taken from the car, by persons unknown.

Person 3 returned it. He said he had gotten it from E.

These were some of the points that Donahue and Bernhart wanted to have cleared up. They talked with E for half an hour.

Donahue then said that E had tripped up on his own story. He felt that E was lying. He felt that some of the witnesses should confront E.

The witnesses referred to were brought into the picture.

E said he was never there (at the accident scene). He said that he had been misunderstood on what he had said, and that he had been home in bed. In front of those two policemen he said he had seen Scott, at 10 p.m. on May 8. They went out for a ride for an hour.

E said Scott was "feeling pretty good" and that he had been drinking. This was in reply to a question by Donahue. Donahue made no comment, at that time.

Later E's parents came on the scene. E's dad was going to get a lawyer. Bernhart pointed out that E was over 17 years old, and that the police could question him.

E's mother mentioned B. He was no good, according to E's mother - she stated to her son that he should not be afraid to say anything because "B" was not going to smash E's car.

E was asked how he knew so many details of the accident, if he was not there. His answer was that B had told him. That's how he knew the details. The police heard E say this.

They asked him if he was willing to take a lie detector test. E said Yes.

The police then referred to E's statement about Scott's drinking on May 8. They told him Scott's blood was negative - i.e. no drinking, no alcoholic beverages, no drugs.

"All I know is what I saw" E said.

But he had agreed to take a lie detector test, and he had agreed to face "B."

(To be continued)

Too Many tales

An automobile accident which results in the death of an individual is always a tragedy. Such seems to almost be the case, in the death of Scott MacGillivary.

But there are too many versions, too many stories. In the interest of the truth, there should be but one story, and that is the purpose of these articles.

It is quite probable that no one is guilty of any crime - but the persisting complexities should be cleared up, once and for all, before the case is finally closed.

BUS TOURS
Fall Foliage

One day White Mountains Foliage $23
Three day Maine Foliage $102*
Three day Vermont Foliage $119*

Air Tours
Early Bird Special to El Salvador - $324*
From Boston Oct. 2
8 days / 7 Nights
Canary Islands - 8 days/7 nights
From Boston 12/16 and 1/13 $299*

Walt Disney World
Trips available from
$229 plus 15%
Tax and Service

The Cruise of the Year
From Boston
Queen Elizabeth 2
13 days - 6 ports Dec. 4 - 17
from $955*
**per person based on double occupancy

Today's Pleasures
are
Tomorrow's Treasures

Travel At Ease
378 Middlesex Ave. North Wilmington
Personalized Service
Peggy Bender • Bea Sandler
657-4121 • 942-0494
Mon - Fri 9:30 - 5:30 Sat. 10 - 3
Thursday 9:30 to 8 p.m.
We will be Open Thursday
Evenings after Labor Day until 8 p.m.

PUCH MOPEDS IN STOCK
at THE CYCLE CENTER
The Motorized Bicycle For Everyone!!!
• NO INSURANCE • NO SPECIAL LICENSE
• NO EXCISE TAX • NO HELMET
• 150 MPG • 2000 MILES or 90 DAYS WARRANTY
THE DEALER
WITH OVER 12 YEARS
IN SERVICING
EUROPEAN 2 CYCLE
MOTORS

ALSO INTRODUCING THE CHIU MOPED
• FULL SUSPENSION
(FRONT & REAR)
•CHAIN DRIVE
•BASKET INCLUDED
Introductory Special $319.00
plus freight & set up
COME IN AND TEST RIDE AT
THE CYCLE CENTER
Rt. 125 218 ANDOVER ST. WILMINGTON, MASS.
658-3456 658-9306

YEE'S DRIVE IN
RESTAURANT
The Finest in Cantonese Cuisine
99¢ LUNCHEON SPECIALS
SERVED DAILY
Except Sunday and Holidays
Rte. 129 Opp. Avco
OPEN MON. - THURS. 11:30 - 10
Fri & Sat until 11
Sunday & Holidays 12:30 - 10
232 Lowell St.
658 - 6500

DON'T
Monkey Around
IN AUTO REPAIRS THERE
ARE PRO'S & CON'S - WE ARE THE PRO'S!!!
ONE OF THE MOST MODERN EQUIPPED
AUTO BODY SHOPS IN NEW ENGLAND
FOREIGN & DOMESTIC COLLISION SPECIALISTS
• AUTO PAINTING • BODY & FENDER WORK
• FRAME STRAIGHTENING • COLOR MATCHING
"WE DO IT ALL SHOP"

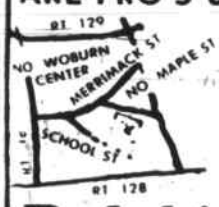

Ralph's AUTO BODY INC.
933-9836
933-6646
17 NO. MAPLE ST.
NO. WOBURN
RALPH KINNEAR, PRES
NO. WOB. IND. PARK

COOK WANTED
Full Time 40 Hours
11 AM to 7 PM Shift

Experience required. 9 paid holidays, 10 paid sick days, 2 wks paid vacation. Master Medical. BC/BS. Salary commensurate with ability.

Apply in person at
Green Grove Convalescent Home
134 North St. North Reading

KODAK
EVEREADY

DISTRIBUTOR WANTED

POLAROID
HOLSON ALBUMS
WESTINGHOUSE

Individual, Male or Female, needed full or part-time to distribute world famous Kodak film and other photo products through company established locations. Make this your year for independence. $4995.00 investment. Guaranteed 12 month merchandise repurchase agreement.

CALL Mr. Martin (Toll Free) -1800-848-1200
or Collect A614-228-1751
Monday to Friday, 9 a.m. to 6 p.m. E.S.T.
Or Write
FIRESTONE PHOTO CO.,
FIRESTONE BUILDING - SINCE 1946
E 162 N. 3rd St., Columbus, Ohio 43215

RN or LPN WANTED
Full or Part Time
3 p.m. to 11 p.m. shift
Excellent salary and fringe benefits
Apply in person at
Green Grove Convalescent Home
134 North Street
North Reading

CLERK PART TIME
Evenings and Saturday
Experience not necessary
KING'S JEWELRY
WILMINGTON PLAZA
658-2122

SANDWICH MAKERS
Permanent Employment
PLEASE CALL
658-9000

EXPERIENCED CASHIER
1 Day Per Week
PLEASE CALL
658-9000

HAIRS INN ® REDKEN

SPECIALIZING IN
SCISSOR CUTTING
HAIR ANALYSIS
CREATIVE HAIR COLORING
TRICHOPERM SYSTEM
281 Main St. (Gardner Bldg) Wilmington
658-4648 658-9407
Closed Mondays

LOAM
CALL
475-7544
DELOURY

JOHN F. GLEASON
INSURANCE AGENCY
Complete Insurance Service, Fire, Life, Casualty, Surety
1764 Main St. (Rt 38)
Tewksbury, Mass
851-2241

KNOLLWOOD DAIRY FARM
319 Andover St. North Wilmington
DAIRY PRODUCTS HOME DELIVERY
658-4793 M. C. Eaton

Bits & Pieces

Additional anniversaries

Mr. and Mrs. Richard Barry Sr. of Adams Street, Wilmington danced the Anniversary Waltz for the 38th time on September 1.

Double celebration

A double silver anniversary celebration was given gaft Saturday evening for Mr. and Mrs. Joseph Harris of 14 Marion St., Wilmington and Mr. and Mrs. Earl Ellis of Strout Ave.

The event, given by the children of both couples was held at the Hilton in Lynnfield.

Mr. and Mrs. Harris observed their 25 anniversary on August 26; the Earl Ellis' observed their's on September 1.

Additional birthdays

Gloria Corcoran of Woburn St., Wilmington will listen to the strains of "Happy Birthday" on September 8; Millie Hatfield of Amos Rd., Tewksbury will receive greetings on September 10 and Debbie Bannon of Kilby Street, Wilmington celebrated her special day for the 11th time with friends and family on September 1.

Back from Lake George

Mel and Lil Woodside of Roberts Rd., Wilmington returned on Monday from an enjoyable vacation tour of New England, New York and Pennsylvania.

The trip included a four-day visit at Lake George.

Get the cards out!!!

(Nosey) Nancy Clark of Floradale Ave., Wilmington is currently a patient in the intensive care ward of Winchester Hospital.

Home from Halifax

Bea Sanville of Wildwood St., Wilmington returned home last week following an enjoyable trip to Halifax, N.S. aboard the Bluenose.

Mrs. Sanville was accompanied on her trip by several other Wilmington residents including Frances Callaldrello, Alice and Ed McDonald and Vera Rothwell.

Back home

Joanne Stewart of Shady Lane Drive, Wilmington has recently returned home following three days at St. John's Hospital.

Still there

Joel Breen of Middlesex Ave., Wilmington is still a patient atChoate Memorial Hospital and would be happy to hear from his many friends.

Joel has been hospitalized for several weeks following a swimming accident.

Expected soon

Derek Fullerton, son of Mr. and Mrs. Paul Fullerton of Beverly Ave., Wilmington is expected home soon from Children's Hospital where he has recently undergone surgery.

OPEN YOUR OWN BUSINESS
Main St. Tewksbury. 2 locations to choose from. Zoned for light industry. Up to ½ Acre for parking.
Buildings ready for immediate occupancy.
Call Emerson Real Estate
Tewksbury
851-3731

REAL ESTATE CAREER OPPORTUNITY
A Full time opening now exists in our active Tewksbury office. If you are a town resident of Tewksbury, and have a real estate license, you can start your career here!
Excellent training program, excellent earning potential.
Call Mr. Hersey for confidential interview at 851-3731
841 MAIN ST.
TEWKSBURY
Emerson

ORDER CLERK

A busy sales order department has an opening for a Sales Order Clerk, to take and process telephone orders.

Position requires an individual experienced in office prodedures, filing, follow-through of assignments and, preferably, experienced in Customer Field Sales contacts.

Hours 8:30 AM - 5 PM. 37½ hours per week. 5 day week.

Good starting salary, complete company benefit package and opportunity for advancement.

Diamond Crystal Salt Company
Packet Products Division
10 Burlington Ave. Wilmington, MA
Jct. Rts. 38 & 62

An Equal Opportunity Employer

Nurses Aides wanted
FULL OR PARTTIME
ALL SHIFTS
Excellent salary & fringe benefits
Apply in person at:
Green Grove Convalescent Home
134 North Street
North Reading Mass

TAXI

JOE'S
Yellow Cab
Wilmington
658-2949

James H. White Jr.

carpenter
Additions and Remodeling
69 West Street
Wilmington Mass
Tel. 658-3141

DUNN'S BIKE SHOP

Schwinn
Take Rte 28 to Haven St. or Reading Square. Gould St. off Haven St. Off Rte 28.

HOURS: 9 to 6
Thurs. & Fri. til 9
944-9221
16 Gould St.
Reading

Firicano Electric
Will do all size jobs.
Average 220 service change $210 with circuit breakers. Install new receptacles $9 each.
24 hour service
657-4246

Cunningham Watch Repair
All makes & models serviced including Timex electric & electronic
Energy cells available
Free Estimates
Joseph Cunningham
Watchmaker
658 - 3822

Warren Mickle
FLOORS
ARMSTRONG VINYL & LINOLEUM
CARPET FOR PORCHES
FORMICA COUNTER TOPS
CERAMIC TILE
CALL 658-9503

Petticoat Junction
Specializing in Scissor Shaping
Air Waving & UniPerms
364 Middlesex Avenue
North Wilmington
In Ye Old Railroad Station
658-9336

45 YRS
COMMERCIAL RESIDENTIAL QUALITY WORK
• SCREENED LOAM, NEW, USED RAILROAD TIES. HOT TOP DRIVEWAYS. SAND, STONE, FILL, BACK HOE WORK
Free Estimates
T. J. LEE, Inc.
935-0274

The TRADING POST

USE THE FORM BELOW TO PLACE YOUR TRADING POST AD or CALL 658 - 2346.

services

Masonry, all types. Patios, chimneys, fireplaces, etc. Reasonable prices. Free estimates. 658-3895. U

Auto Loans: Stop in and see us for simple interest auto loans. Melrose Savings Bank, Rt. 129 and Lucci's Shopping Center, Wilmington. U

Clocks repaired, battery operated, grandfather, cuckoo, 400-day, all types of antique and modern clocks repaired by certified master clockmakers. The Clockfolk of New England, 11 Catherine Ave., North Wilmington. 658-5582. U

For beginners and advanced pupils, Kenneth Wilson's organ workshop offers a limited number of openings. 658-3601 or 658-4845. U

P & C Painting Co. Interior, exterior, paper hanging. Free estimates. 658-3778. Paul Pintrich. U

Television Service. Serving Wilmington residents since 1960. Jay's TV Service, 24 Main (Rt. 28) St., North Reading. Service on all makes. "Service is our only bueinsss." 944-9333. U

Attention dog owners: Dog runs installed reasonably. Any dog inside or on a run (not chained) is happier and of less worry to you and your neighbors. 658-6586 or 658-3493. A19

Notice, local gardeners. Off season rates on fall manure. Save $3.00 to $5.00 per three yard minimum manure delivered through September 30. Call Romano, 658-6586, or 658-3493. A19

C. Homer Coursey, Fuller Brush Dealer. 17 Frederick Drive, Wilmington. 658-4958. E.O.W.

Alterations done in my home reasonable prices. 658-9824 anytime day or night. A19,26,S2,9

Landscape, lawn and tree services. Shrub plantings, lawn care, sod lawns installed. Smother summer weeds with decorative bark mulch. Trees pruned, removed. Jack, 944-3999. U

Your oil burner thoroughly cleaned and tuned to its maximum efficiency. All normal parts included $15.75. 24 hour burner repairs. Call Bob Sr. 658-8700. J22D2

Men and boys long hair cut and styled. Hair coloring and curley perms by male hair stylist. Monday and Tuesday. Appointment only. 658-9475. A19,26,S2

for sale

Westinghouse roaster with stand; portable, $8.00; 1966 Kenmore washer, good condition, also portable, weight 10 pounds. 658-8714. S2

1974 Pinto wagon. Excellent condition; 24,000 miles. Been kept up well. Must sell, buying house. $2250.00 or best offer. 658-2256. S2

1971 Datsun 4-door station wagon. Automatic; new battery' five good tires' two snow tires mounted; manual choke; good gas mileage. Best offer over $1100.00. 658-2174 S2

Girls' 20" purple sting-ray bike. Excellent condition. Good beginner's bike. Best offer over $20. 658-2174. S2

Rebuilt bikes, 16" to 26". Lots of wheels and bike parts for sale. Parella's 148 Ballardvale St., Wilmington. 658-8176. Please call first. U

For sale, parts for all electric shavers. Ronson, Sunbeam, Remington, Norelco and Schick shavers. A & K Jewelers. Stoneham Square, 438-1250. U

Picnic tables, 8 ft. unpainted, $55.00; 10 ft. unpainted, $65.00. Prices include delivery. 658-2190 or 657-4026 anytime. U

1965 Kenworth, Cabover without sleeper, V671-238 engine, 12 sp. spicer trans., 4:34 rearend ratio, single axle. 658-8044. A26,S2

real estate

Wilmington, three bedroom ranch, large livingroom, modern kitchen and screened porch. W/W carpeting, full basement, dead-end street. Near schools, low taxes. $28,500 by owner. 658-6196. S2

Wilmington - Three bedroom ranch with 1.63 acres on quiet street. Features fireplaced livingroom, large eat-in kitchen, outstanding familyroom, porch, garden house. Excellent condition. $44,500 Realty World Forest-Conant Realty Inc. 245-0520.

Wilmington - Oversize split entry ranch 68 x 27. Located on cul-de-sac. Features 3/4 bedrooms, fireplaced livingroom, diningroom, foyer, familyroom, two baths, two car garage, half acre plus lot. $57,900 Realty World Forest Conant Realty, Inc. 245-0520. A12

Wilmington - A new listing! Adorable seven room ranch with finished family room on delightful North Wilmington street. Fireplace and garage too! $38,900. Exclusively MLS with Anne Mahoney Realty; 944-2175. S2,9,16

Wilmington - Just listed! $33,900. Five room ranch with cathedral ceilings. 30' x 22' kitchen-dining area! MBR 12 x 19! All remodeling done in last year. A real charmer for newlyweds or retirement. Walk to bus and stores. Exclusively MLS Mahoney Realty 944-2175. S2,9,16

Split entry needed! Under $45K. Several great buyers waiting now! Call for your appraisal and sale!! Anne Mahoney Realty, 376 Middlesex Ave. (Rte. 62) North Wilmington 944-2175. (Anytime). S2,9,16

Tewksbury - A super value!! Three bedrooms, den, dining room, fireplaced living room, large eat-in cabinet kitchen, 25 foot family room off kitchen and oversized two car garage. In lovely residential area near novitiate. Only $39,900. Exclusively MLS Mahoney Realty 944-2175. A19,26,S2

Wilmington - $28,900. Five room ranch style bungalow on excellent lot. Realty World Forest-Conant Realty, Inc. 245-0520. A12

Wilmington - 103,000 square feet of land with six year old Swiss chalet gambrel beauty! Privacy is yours. Three other buildings on property (for your horse and cars?) Home has custom built features with sliders off the living room, dining room and master bedroom (very king size!) Most modern kitchen finished family room and 1½ baths! Only $42,900. Exclusively MLS Anne Mahoney Realty 944-2175. A19,26,S2

Andover - 76 foot six room ranch. In Bancroft School area near North Reading line. Privacy on your 1.2 acres. Six delightful immaculate rooms, 1½ bathrooms! Two car garage with automatic opener. Granite fireplaces. A MLS Must see!!! Only $51,500! Exclusive with this agency Mahoney Realty. 944-2175. A19,26,S2

Wilmington - Seven room cape with 3/4 bedrooms, enclosed porch, diningroom, two full baths, excellent location. Mid forties. Realty World Forest-Conant Realty, Inc. 245-0520. A12

Wilmington ... single and want privacy? Yes, you can afford this small cape ... delightful residential neighborhood on 60,000 feet of beautiful land. Only $31,000. Many other single (retired) type homes. Call today, Mahoney Realty, 944-2175. A19,26,S2

Wilmington - Queen Ann cape. Three bedrooms, kitchen, dining room, fireplaced livingroom, den. Excellent yard and convenient location. $36,500. Realty World Forest-Conant Realty, Inc. 245-0520. A12

Wilmington - Three bedroom New England cape. Extra large eat-in kitchen, formal diningroom, large livingroom, 1½ baths, lovely ½ acre lot. $44,900. Realty World Forest-Conant Realty, Inc. 245-0520. A12

Wilmington - the utmost! Everything you have always wanted and never thought you would find under one roof!!! A most gorgeous eight room 48 foot split entry in delightful small development neighborhood. Plush family room with rustic used brick fireplace! Three king bedrooms, office (or den?); three bathrooms. Call exclusive MLS broker today for your appointment. Mahoney Realty 944-2175. $59,900. A19,26,S2

for rent

The comforts of home and mobility too! Rent a mini-motor home for your vacation. Sleeps six, fully equipped. Reasonable rates. No mileage charge. 658-8583. S2

Andover-Lawrence line on Route 495 near Route 93. One and two bedroom luxury apartments. W/W, disposal, air-conditioning, etc. From $185, heated. No lease. 1-683-3801. U

Methuen - Route 495, near Route 93. New garden apartments. Balconies, carpet, air-conditioning, etc. One and two bedrooms from $180 heated. No lease. No pets. 1-685-7848. U

Retail and office spaces for rent. 2500 and 600 sq. ft. Excellent location. 658-5626. U

For rent in Conway, N.H. Four bedroom chalet; fireplace, screened porch, all modern. Available after September 6. $145 per week. Also available for foliage season by the weekend; October 12, etc. Reserve early. 657-7115 evenings. A26,S2

misc.

Found - large black female dog. Gentle, one year, part shepherd. Has narrow red collar, no tags. 658-3166. S2

Child care. Responsible mother will care for your child in my home days. Fenced-in yard. West Street area of Wilmington. 658-6233. S2,9

Earn $25.00 per 100 at home, spare time stuffing envelopes. Information: Rush $1.00 and stamped self-addressed envelope to: Lavallee RFD 2, Box 43A Warner, N.H., 03278. S2,9

Experienced mother will babysit in her home Monday through Friday. 658-5769. S2

Need a strong young man to help with fall yard work or that heavy fall housecleaning? Have own transportation. $1.50 an hour. 658-4497. S2

Woman with car wanted to run errands and keep house afternoons only. Salary and hours arranged. 657-7370. S2

Lost, male Doberman puppy, black and brown; tail docked, ears not. Lost in vicinity of Woburn Street School Tuesday afternoon. Reward, 658-2041. S

Ride wanted from Middlesex Ave., Wilmington to Alpha Rd., Chelmsford and return. Work hours 8 a.m. to 4:30 p.m. 658-2626. S2

Queen's Way extends a free invitation for preview of spring fasions to women who can spare two evenings a week for a high income and $400 wardrobe. Call 657-7988 or 658-9763.

Picture frames wanted. Call after 5 p.m. Ernie Romano, 682-8093. A26,S2,9,16,23

Mature young woman desires light housekeeping or general housework. Reasonable rates; hard worker. Preferred in the Wilmington area. 658-2261 after 11 a.m. ask for Mary. A26,S2

Shampoo and set Tuesday and Wednesday, $3.00; Thursday, Friday and Saturday, $3.50. Call Helen, 944-0116. A26-S23

flea market

Open Sunday and Monday, two days this weekend. Route 38 Flea Market, Wilmington/Tewksbury town line. Rain or shine. New, used goods, antiques, school clothes. Snack bar. S2

Flea market - The Wilmington Grange Flea Market will be held on September 11 and 12 from 10 a.m. to 5 p.m. at the Grange Hall on Bay, Street, opposite the Avco Research plant..S2,9

yard sales

Neighborhood yard sale. Dishes, household items, clothing, furniture, children's clothing, toys, books, curtains. 7 Kenwood Ave. Follow signs off Woburn St. near Federal. Thursday, Sept. 2, Friday, Sept. 3 and Saturday, Sept. 4. S2

FURNITURE FOR SALE

Tweens five place matching bedroom set, leather and limed solid maple, excellent condition.
Headboard with bookshelf and storage
Two cabinet style night tables.
Combination desk and dresser
Swivel chair, leather, $250 or b.o.
Two mohogany beds, with headboards, footboards, rails and slats. Each $75 or b.o.
Fine modern living room sofa, two piece sectional, light blue antique satin, with detachable walnut shelf. $200 or b.o.
35 gallon aquarium, hood light and wrought iron stand. $35

Call, before 5 pm 658-6200
or after 5, 1-593-1411

FREE ! ! !
APPRAISALS
No Obligation
No Strings Attached
From one who lives here, whose office is here
MAHONEY REALTY
376 Middlesex Ave, Rt. 62
North Wilmington, Mass.
658-2195 944-2175

"ACT NOW - Turn spare time into $$$! Be a SANTA's Demonstrator, earn commi$$ions up to 30% - OR - have a Toy & Gift Party in your home and earn FREE Gifts! Our 29th year! Call or write SANTA's Parties, Avon, Conn. 06001. Phone 1 (203) 673-3455. ALSO BOOKING PARTIES."

DOES YOUR HOUSE NEED PAINTING?
Free Estimates
CALL
658-9554

For Delivery of Boston Globe
AM - PM - Sun
call 658-8211

FARM ENRICHED SCREENED LOAM
$10 per yard
3 yard minimum

Farm Manure
$6 per yard 4 yard minimum

FILL $30
per truck load

Horses Boarded '80 per month
Antique Milk Cans '10 each

Delivery 7 days a week
Free Delivery over '50

WEISS FARM
Stoneham
438-0689

Copy must be received in the Town Crier Office **Clip-Fill Out-and Mail** by 5 P.M. Tuesday to appear in the next issue.

The TRADING POST
Town Crier, Box 460, Wilmington, Mass. 01887

I ENCLOSE $1.00 FOR EACH WEEK
MY TRADING POST AD IS TO RUN

NAME .....

ADDRESS .....

25 Words Only $1.00

Run my Ad for____Weeks
I enclose $____

USE THE TRADING POST
"BE PENNY WISE"
ONE DOLLAR BUYS SPACE IN BOTH EDITIONS!

25th word

5c each additional word

Home Made
Hamburg Patties 9.99 10 LB. BOX

Chicken Wings 5 LB. BAG 2.99

BOILED HAM ROAST BEEF LB. 1.99

Assorted Cold Cuts LB. .99

Watermelon EA .99

Large Eggs DOZ .89

Cole Slaw Macaroni Salad LB. .59

Semi - Boneless
HAMS LB. 1.39

Maple Leaf
Skinless Franks 6 # BOX 5.89

FALSTAFF BEER 4.99 24 12 OZ CANS

MILWAUKEE PREMIUM BEER 3.99 CASE

WALKERS CANADIAN WHISKEY 3.99 5TH

GEYSER PEAK GRAND ROSE 2/1.99 24 OZ BOTS

ELIA'S
OPEN TILL 10 PM EVERY NIGHT
WILMINGTON'S FINEST MEAT
NORTH WILMINGTON CENTER
OPEN ALL DAY LABOR DAY

Two emergency crews at blackout damage

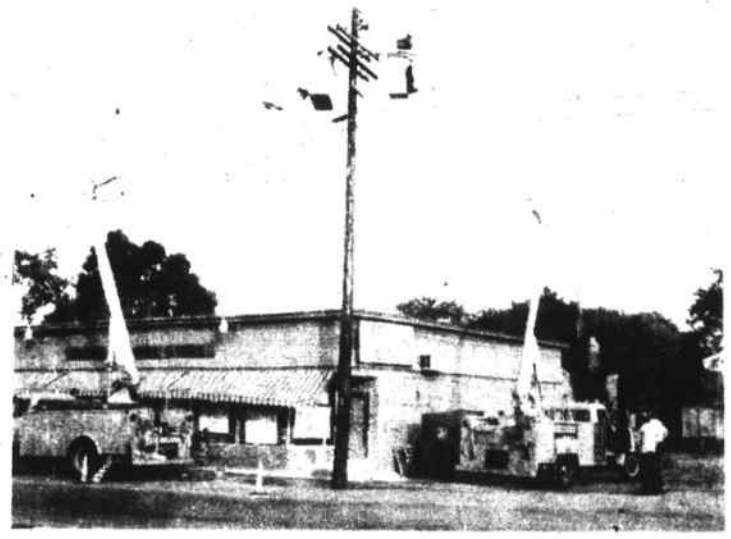

TWO EMERGENCY CREWS: Worked for four hours, at a pole near Elia's store in North Wilmington, on Sunday, to repair damage caused by a bolt of lightning. The lightning struck at 2 p.m. and repairs were not completed until after 6 p.m.

Parts of North Wilmington had only a few minutes without lights, but some parts were without power for four hours.

Square Dancing

The Skirts and Flirts of Wilmington, Square Dance Club, are offering three free nights at the West Intermediate School for the starting of square dance lessons. The time to start is 7:30 p.m. The dates are Sept. 16, 23 or 30.

On September 9 the Skirts and Flirts will have a demonstration, at the Tennis Courts, at Wilmington High School (Church Street). The dancing will start at 7:30 p.m. Joe Portelance will be the caller.

People are being invited to come and watch, and join the fun.

Thirty days for house thief

A young man from New York, arrested last Friday by the Wilmington police, was sentenced to the Billerica House of Correction for 30 days, Tuesday, in Woburn Court. He reportedly burglarized four homes in North Wilmington, according to police reports, and was convicted in one case.

He had made friends with a Wilmington family while vacationing at a beach resort and later was invited for a visit in their home. From there he was a guest in another Wilmington home, where he occupied a basement room, there being no other room available.

Those who saw him described him as a nice young man, attired in neat and clean overalls. It was a surprise to those who had met him to hear that he was accused of committing four burglaries.

Held over the weekend in the Billerica House of Correction, he refused to give the names of his parents, but the police were able to find out, and his parents were notified.

Solar heat

A solar furnace built by high school students at Lamar, Missouri, is used to head school rooms and provide air conditioning, the Massachusetts Audobon Society says.

The unit is made from an old ice cream storage freezer, a polished hay bin for a reflector, and crushed glass for energy storage. The cost is $1200.

TENNIS
At Its Best!

WOBURN RACQUET CLUB
9 Webster St. — Woburn, Mass. — 933-8850
No Membership Required . . . .
OPENING FALL 1976
To the General Public

PLAY TENNIS

WOBURN RACQUET CLUB FEATURES:
- 6 Indoor Courts
- Snack bar
- Nursery
- Viewing Lounge
- 24 Hr. Stringing Service
- Round Robins
- Party Rentals
- Tennis Socials
- Indirect Glare-Free Lighting
- Air-Conditioned Core Area
- Lockers • Showers
- Complete Pro Shop
- Tennis Pros
- Club Tournaments
- Ball Rental Machine
- Clinics

Call us today
933-8850

For a Free Detailed Brochure Including an Easy-to-Follow Map to the Nicest Tennis Facility North of Boston.

TENNIS LESSONS
Small Groups and Private

Housewives!
When the kids go back to school
treat yourselves to weekly tennis lessons

Call Jane Forest
657-7445

Be A Winner...
BOWL
CANDLEPINS
SIGN UP FOR THE NEW LEAGUES STARTING IN SEPT.
LADIES SPECIAL
Monday Morning Coffee League
FREE
COFFEE - DONUTS
BABY SITTER SERVICE
Provided at Alley
CANDLEWOOD LANES
35 Main Street
North Reading
Call 664-3145